THE JEWISH HERALD

VOL. XXII, NO. 49 | FRIDAY, FEBRUARY 13, 1948 | PROVIDENCE, R. I. | 5 CENTS THE COPY

Editorials

Public Opinion On Our Side

There is evidence at hand of increasing indignation and resentment on the part of many leading Americans over the unjust and unbalanced situation in the Near East. Particularly in the nation's press is this feeling most evident. What is more, this growing indignation has led to demands for corrective action along with concrete proposals for such action.

In other words, the Jewish people, by the very nature of their battle for existence in Palestine, are enlisting more aid and support for their side than they could have hoped to gain were they not so cruelly and unjustly persecuted.

The significant part of the protests over the critical position of Palestinian Jews and the demands for correction is the source of such outbursts. New York's "republican" Herald Tribune, and the liberal Post and PM, as well as periodicals such as The Nation, New Republic and others, have come out with vigorous editorials against the delays of the United Nations, Britain's open obstructions and the one sided American embargo of arms to Palestine.

More and more, and from increasing non-Jewish sources, these champions of justice are insisting that the United States, which always has dedicated itself to the protection of the minority, jump down from the political fence on which the State Department has hoisted it and forget matters of political expedience, including oil rights and pipe lines, in favor of the more important issues of decency and humanity.

The situation in Palestine has gradually transcended the boundaries of Zionism and of Jew versus Arab. The world is becoming increasingly aware that the struggle has boiled down to one between the forces of order and disorder, of right and wrong, of decency and inhumanity. And this, after all, is the history of the Jewish people; the history that has meant so much to the rest of the world. As it now develops this same principle may be the salvation of the world's Jewry in the current conflict.

Such a storm of protest, including an ever-increasing wave of letters and telegrams arriving daily in the offices of Congress, augur well for the eventual fate of the Jews in Palestine as well as all other persecuted minorities under the UN's jurisdiction.

MAY LOSE CITIZENSHIP

WASHINGTON — American students participating in armed activities in Palestine face the temporary suspension of their passports and citizenship.

Times' Smear Campaign Hit

NEW YORK —The New York Times' current Red smear campaign against Jewish refugees was denounced as "fantastic and malicious" by Moshe Shertok, Chief of the Jewish Agency's Political Department. Mr. Shertok referred specifically to recent front page dispatches by the Times London correspondent Herbert L. Matthews, which alleged that 1,000 Communist agents from Romania were smuggled into Palestine among the 15,000 visa-less Jewish immigrants who came there last December.

I. F. Stone, PM Washington editor, said that if the Times published a story about an individual like the one it published against the Jewish refugees, it would be subject to suit for libel. Actually some libel suits against the Times are reportedly contemplated. Mr. Matthews' story linked respectable Jewish leaders and relief agencies in Europe with the alleged Communist fifth column.

Matthews said that "1,000 of the 15,000 immigrants aboard spoke Russian, many belonged to militant Communist organizations..... and sailed from the Black Sea..... with the active connivance of the Soviet Union and its satellites....."

Columnist Chides Discriminatory Inn

SAN FRANCISCO — A neat takeoff on the alleged policy of a swank inn near Phoenix, Arizona, was registered recently by Herb Caen, columnist in the San Francisco Chronicle.

Caen commented that the nationally known Camelback Inn states in its Christmas brochures that "Guests are carefully selected—and the clientele is 100 percent Gentile. There has never been an exception to this rule".

The columnist's conclusion was brief and to the point:

"Even during the holiday season, in other words, Our Lord wouldn't be welcome at Camelback Inn."

Commission Requests Armed Force to Enforce Partition

LAKE SUCCESS — The United Nations Palestine commission agreed this week to ask the United Nations Security Council for "armed forces" to enforce the partition of Palestine, it was disclosed this week.

The commission wrote the forthright request into a special report on security problems in the Holy Land.

The report will be rushed to the Security Council as soon as it is completed.

Agreement on the request for "armed forces" ended a brief controversy over how the security problem should be laid before the Council.

Karel Lisicky of Czechoslovakia, commission chairman, and Per Federspiel of Denmark originally opposed specific mention of an international force.

The other three commission members, however, insisted that the report ask "armed forces" to combat Arabs who have threatened war to prevent partition of Palestine. Federspiel and Lisicky then went along with the majority.

The agreement considerably strengthened the Palestine commission's report, but final decision on action still will be up to the Security Council, the 11-member agency which has power to order economic or military sanctions.

The Palestine report was expected to ignore the question of where the requested troops could be obtained. Nobody has offered a good answer to that problem.

Most nations look to the United States and Russia to furnish any requested manpower. The United States is balking at any such prospect, and Russia is remaining silent.

B'nai B'rith Guest

HARRY HERSHFIELD

Mr. Hershfield, humorist star of radio, will be the guest artist at a meeting of Roger Williams Lodge and Auxiliary next Tuesday evening at 8:30 o'clock at Churchill House. Long known as a star of the radio program, "Can You Top This?", Mr. Hershfield has promised a full evening of jokes and humor.

New Treatment Saves Limbs

NEW YORK — A treatment discovered by Dr. Robert A. Katz, of New Orleans, is almost 100 per cent effective in saving the limbs of gangrenous diabetics from amputation, Waldemar Kaempffert, New York Times science editor, reported last week.

The treatment consists of "dripping" an ether solution into the veins of a patient. Its exact effect is not known but in all but two out of over 100 cases treated so far, amputation of limbs was made unnecessary. In far advanced cases treatment may mean no more than loss of a toe instead of a leg. Progressive gangrene is often stopped "as if a wand had been waved" and with full strength ether used as a bacteriorstatic agent, wet gangrene is changed to dry, Mr. Kaempffert reports. Dr. Katz discovered the treatment two years ago after conducting painful experiments on himself before administering the solution to a patient.

Prices to Drop? HCL is Sitting Tight

No significant reduction in consumer living costs from today's all-time peaks can be expected from the commodity price breaks of last week, and the slump in livestock quotations.

Even as some chain stores marked down prices on several important food items, several leading chain executives privately said they do not expect the price cuts — especially on meats — to last more than several weeks at most.

The price breaks are already being used as an argument against the need for rationing and other price curbs, and industrial spokesmen also see it as heading off the blossoming negotiations for wage increases.

Actually the rush of livestock to market that caused this week's price break will mean an intensified shortage and higher prices soon. With meat supplies running five to ten per cent behind last year, a shortage and high prices were in the cards for this Spring and Summer even before this week's rush to market started.

Costly meat, of course, means high prices for protein foods generally, and these take the largest part of the consumer's food dollar: One-fourth to one-third.

Milk Costly

Milk products similarly can be expected to continue expensive save for a seasonal down fluctuation during the Spring flush season; the number of milch cows on farms is the lowest since '42.

Only grains are expected by most experts to avoid a complete return to their most recent peaks of about 75 per cent higher than a year ago in the case of feed grains (corn and oats), and some 40 per cent higher for wheat. But the high prices of grains have already done their damage to the consumer's food buying dollar, by forcing the liquidation of livestock and poultry.

Forrestal Sabotages UN Partition Plan, Is Charge

NEW YORK—James Forrestal, Defense Secretary and former Secretary of the Navy, is conducting an undercover fight to sabotage the UN partition of Palestine and wants to send the 250,000 Jews in European DP camps to the British colony of Kenya, in Africa, Robert S. Allen charged last Sunday in a radio address.

So active is Forrestal's campaign on the Palestine question, said Allen, that the secretary has become virtually a lobbyist, conferring with House and Senate leaders in an effort to enlist support for his ideas.

He also quoted Forrestal as saying privately that both U. S. and British security will be menaced throughout the Middle East if the British withdraw from Palestine, and added that "One of the highly significant things about Forrestal's private talking is his frequent reference to and quoting of George Wadsworth..... (who) is so pro-Arab on the Palestine issue that he was rejected for a place on the U. S. delegation to the UN by former Assistant

(Continued on Page 2)

Kuhn's Girl Friend Fired

MUNICH—Pretty ex-Nazi Hedwig Munz has lost her job making sandwiches for U. S. Army airmen because of the notoriety she has won as the girl friend of Fritz Kuhn.

When Kuhn — former "Little Fuehrer" of the German-American Bund—walked out of the Dachau internment camp for denazification last Tuesday, reporters and photographers walked into Hedwig's parlor and found out all about her romance with "Fritzie."

Neither the Army nor 32-year-old Hedwig like the publicity. Hedwig said it got on her nerves so much that she quit her job. Officials at the Army Air base snack bar where she worked said she was fired "because of her connections with Kuhn."

Society This Week

Richters Have Son

Mr. and Mrs. Herbert Richter of 152 Norwood avenue, Edgewood, announce the birth of a son, Ronald Howard, on February 8. Mrs. Richter is the former Miss Evelyn Goldfine of Woonsocket.

Bakers Have Son

Mr. and Mrs. Benjamin Baker of 133 Sixth street announce the birth of their first son, Charles Leon, on January 28. Mrs. Baker is the former Miss Sue Horowitz, daughter of Mr. and Mrs. Samuel Horowitz of 133 Sixth street.

Horovitz' Have Daughter

The birth of a daughter, Nancy Ann, on January 29, has been announced by Mr. and Mrs. David Horovitz of 403 Montgomery avenue. Mrs. Horovitz is the former Miss Maida Shaw.

Millers Have Daughter

Mr. and Mrs. Robert M. Miller of 129 Verndale avenue announce the birth of a daughter, Donna Lynn, on February 6. Mrs. Miller is the former Miss Esther Lubin.

Change Address

Mr. and Mrs. Arnold Rodman and family announce that they have changed their residence from 39 Croyland road to 1620 Broad street, Edgewood.

Announce Marriage

Mrs. Gladys Morein of Douglas avenue announces the marriage of Mrs. Dora (Gilman) Friedman, formerly of Providence, to Abe Medloff of San Francisco, California in Reno, Nevada, on Sunday, February 1. The couple are spending their wedding trip in Nevada.

Birthday Party

A birthday party in honor of Miss Sylvia Aron was held Saturday evening, February 7, at the home of her grandparents, Mr. and Mrs. Philip Abraams of 80 Summit avenue. Guests were present from various parts of Rhode Island. Mr. and Mrs. Edward C. Spencer, uncle and aunt, were host and hostess.

Marks-Backerman

Miss Carolyn Backerman, daughter of Mr. and Mrs. Louis Backerman of Elmwood avenue was married Sunday, February 1 in Temple Beth-Israel to Al Marks, son of Mr. and Mrs. Morris Marks of Oakland avenue. Rabbi Morris Schussheim officiated at the candlelight ceremony. A dinner and reception at the United Commercial Traveller's Hall followed the ceremony.

MR. and MRS. AL MARKS who were married Sunday, February 1, at Temple Beth-Israel. Mrs. Marks is the former Miss Carolyn Backerman. Photo by Bradford Bachrach.

The bride, given in marriage by her parents, wore a white ivory satin gown, en train, with a veil of imported English illusion which fell from a crown of beads and seed pearls. She carried a Bible adorned with white orchids and stephanotis.

Mrs. Peter J. Berger, sister of the groom, was the matron of honor. She chose a black crepe gown studded with rhinestones and carried a Bible covered with red roses. Miss Paula Backerman, sister of the bride, who was maid of honor, wore an aqua faille gown. She carried a bouquet of violets and roses.

Robert Marks, brother of the groom, was best man. Those in the usher corps were Earle Woolf, Peter J. Berger, Herbert Siegel, Jack L. Marks, Reuben Marks and Israel Marks.

The bride's mother chose a grey crepe gown. The groom's mother was attired in a black crepe gown trimmed with aqua. Both wore orchid corsages.

Relatives and guests attended from Virginia, New York and Massachusetts.

The couple left for a wedding trip to Grossingers and New York, and upon returning will reside on Wheeler avenue, Edgewood.

Mrs. Marks is a graduate of Evander Childs High School in New York, and Mr. Marks is a graduate of Providence College and Boston University law school. He is now a member of the R. I. Bar Association.

Wassers Change Address

Mr. and Mrs. Edward Wasser announce that they are now residing at 18 Meni Court, Providence.

Robinsons Have Son

The birth of a son, David Alan, on February 2 is announced by Mr. and Mrs. Lester Robinson of 21 Taft avenue. Mrs. Robinson is the former Miss Janet Kaufman.

Bogdan-Levin

Mr. and Mrs. Benjamin Levin of Goddard street announce the marriage of their daughter, Ethel Mildred, to Stanley Bogdan, son of Mr. and Mrs. William Bogdan of New York City, at Commercial Traveller's Hall. Rabbi Carol Klein officiated.

The bride was attired in a white slipper satin gown with a finger tip veil which fell from a crown of orange blossoms and seed pearls. She carried a Bible marked with an orchid.

Sylvia Gaff, maid of honor,

(Continued on Page 5)

MIRRORS
Factory to You!
JA.0812
FRANKLIN GLASS CO.
102 BROAD ST.

FREE
Trial Treatment.
Phone for Appointment
In Series, $1 Per Treatment

This Year Is A *Figure* Year
TO COMPLIMENT "THE NEW LOOK"
YOUR FIGURE IS IMPORTANT
Slim up . . . trim up the easy way, take off inches . . . restore youthful curves without drugs, exercise, strict diet, massage or effort.
NO DISROBING
PRIVATE BOOTHS
Stauffer System
TRADE NAME REGISTERED
179 ELMWOOD AVE.
JA. 6188
OPEN FROM 8 TILL 8

STYLE . . . AND A TOUCH OF GENIUS
CLEARANCE
Sale
during remainder of this month only!
on a Selected Group of
•Coats •Suits •Dresses
To make room for your Spring apparel arriving daily, we're offering drastic reductions .....ranging from 20% to 50%.....on the above groups!
NOT to be confused with the usual Clearance Sale of shopworn items! All apparel offered in this bargain-packed Sale is new Winter-Spring merchandise.....in the latest lengths, colors and fabrics!
Fashion House
Open Evenings Till 9:00!
370 Broad St. at Trinity Square - GA 1270

ARROW LINES
DAILY SERVICE
PROVIDENCE - HARTFORD
Also
Charter Work
FOR ALL OCCASIONS CALL
Office—77 Washington St.—
GA. 0872

Available FOR ALL TYPES OF SOCIAL Functions
TENOR
Walter Lewens
14 Dwight St. Providence
Telephone JA. 4350

Wedding--Invitations
4-Hour Printing Service
Printed, Embossed, Engraved
Bar-Mitzvah Invitations
BIRTH ANNOUNCEMENTS
SHOWER CARDS—FAVORS
THANK YOU INFORMALS
All Types of Printing
Technoprint 8 Empire St. Cor. Weybosset

PICTURE FRAMING
FRAMED PICTURES
MIRRORS
PICK-UP & DELIVERY SERVICE
Unframed Prints
Artistic PICTURE FRAME SHOPPE
DExter 5164
169 WEYBOSSET ST.
OVER BOND'S, RM. 602

SMOKE and WATER SALE
For Friday and Saturday Only!
AT 139 MATHEWSON STREET
(Opposite Gladding's Side Entrance)
SUITS - COATS - DRESSES - GOWNS
CRUISE WEAR - SKIRTS and BLOUSES
MARVELOUS REDUCTIONS
OUR NEW SPRING CLOTHES ARE NOW BEING SHOWN AT 218 THAYER STREET
All Tunnel Cars Stop at our Doors
Frances Waterman Inc.
DExter 1111 218 THAYER STREET

BethIsrael Bowling

By SAUL HODOSH

The weather has been cutting a wide swathe in the ranks of Beth Israel Bowlers but it is earnestly requested that the members make a special effort to reduce their absenteeism. This plea is necessary for the best interest of the League but beyond that, those who are present, find it difficult to bowl when our hearts are filled to overflowing to the plight of Lennie Cort, the maestro of the Casino Alleys, when we look about and see the vacancies.

R. I. State walloped Navy for 4 points in a tense struggle, and jumped into a tie for second place in the league's standings with Princeton, which also took 4 points from the floundering Syracuse team.

Wolfe Meirowitz and Esmond Lovett divided high three as they both started out with good first strings of 130 and 137 respectively but then ran out of gas and wound up with 338. Barney Coken with 327 and Howie Nelson and Irv Berenbaum with 317 each turned in commendable triples. Al Raisner and Jack Epstein managed one good string each, turning in 122 and 116.

Brown continued to dominate the league, beating Yale 3-1. Yale kept third place as Dartmouth bowed to Cornell 4-0.

Olympic Bowling

By HOWARD COHEN

Merlyn Rodyn paced his team to a 4-0 win over Joe Schwartz' five last Thursday night. The win put the Rodyns in first place. Merle did some terrific clutch bowling in all three strings to make the win possible. He did a nice 330 triple, while Schwartz, trying to stem the tide, helped himself to a 317.

Irv Levine's gang got a 3-1 win over "Hap" Aven's luckless outfit. The three points put the Levines into a tie for third place with H. Cohen's team. "Hesh" Golden and Haskell Wallick led the way with 318 and 304. Hap has a good enough team but they can't seem to roll their good strings together.

Harry "Ma-Ha" Woloff's crew pulled an upset by taking a 3-1 win from H. Cohen and company. Bernie Cohen and Jack Jacobson were at their best. Jack had a 128 single, high for the night, and a 317 triple . Bernie had a 118 single and 300 triple.

If the Rodyn outfit wins this year it will make two years in a row for "Jitterbug" Mallet on a champ team.....After last week the title of luckiest bowler must go to Jack Jacobson. He chopped and got bounce backs that had "Silent Sid" Green talking to himself.....Some night the hook bowlers on H. Cohen's team are going to break all records—control is all they need.

Golden is the sufferingest bowler we have.....Joe Schwartz is the hardest working captain. The force of his ball shakes the alleys and his egging on of his men deafens the other bowlers..... High average men are still Rodyn, 110; H. Cohen, 105; Joe Schwartz, 101.

B'nai B'rith Not to Join New Jewish Assembly

Stating the opinion "that a substantial unity is unachievable under the proposed plan (to organize a permanent American Jewish Assembly)," a special committee of B'nai B'rith voted unanimously at a meeting in Washington, D. C. not to join the contemplated organization.

The reason given for this action was that "When the plan to organize a permanent American Jewish Assembly as adopted at the Chicago Conference on November 29—December 2, 1947 was presented.....this Committee was apprised of the rejection of this plan by major national Jewish organizations and its qualified acceptance by at least one major Jewish organization and the deferral of decision by other national Jewish organizations for a variety of reasons". It was this "state of events" that led to the doubts about achieving unity.

Although maintaining that "the historic mission of the B'nai B'rith is to unite Israelites in the work of promoting their highest interest and those of humanity," a resolution adopted by the committee asserted in part that "adherence to the proposed American Jewish Assembly, however much we favor the plan, would appear to postpone rather than to achieve the possibility of an ultimate unity among American Jews.

The resolution concludes: "The B'nai B'rith does not diminish to the slightest degree its traditional commitment to the ideal of unity in American Israel. We hope that Jewish agencies will find some basis for agreement on a consultative body that will provide the outlet for common action in the interest of Jewry. The B'nai B'rith is determined to continue its search with all who share this view for a means that will achieve this end."

Neighbors Move Back Evictee's Furniture

NEW YORK—Loyal neighbors rallied to the aid of Cantor David Olefsky this week and stopped a landlord from evicting him and his wife, Becky, from the 4-room apartment where they have lived for 13 years.

Morris Honig, Olefsky's attorney, said the attempted eviction was undertaken without court action. He said:

"He just got three strong-arm men and moved the old man's furniture into the street. Thank God for the friends and neighbors who moved the furniture back in. The landlord was refused a certificate of eviction from the City Rent Commission."

The Commission turned down an eviction application in October, according to Honig. The landlord then asked Olefsky to act as rent collector for the building.

Believing thankfully that his troubles were over, Olefsky agreed and acted as the agent without pay. He collected the rents for about two months and then got a letter from the owner telling him he was fired and to move out.

This week the landlord brought in three men who began moving the Olefsky's furniture into the street.

Angry neighbors watched and finally, when everything was out of the apartment, the neighbors started to work. While a cop looked on women and men carried back everything except a piano, too heavy for them to move.

Honig said he would sue the landlord for $50,000.

Wriston Heads Brotherhood Week

Dr. Henry M. Wriston, President of Brown University, has accepted the Regional Chairmanship for Brotherhood Week, sponsored annually by the Rhode Island Seminar on Human Relations of the National Conference of Christians and Jews, it was announced Monday by Max L. Grant, Judge Jeremiah E. O'Connell and Dr. Lucius A. Whipple, co-chairmen of the Seminar in this area. Brotherhood week, inaugurated in 1933, will be observed February 22-29, the week of Washington's birthday.

The observance is designed to remind Americans of all creeds and races that we are all brothers under the fatherhood of God and accordingly to encourage fraternal attitudes in all intergroup relations.

Highlight of Brotherhood Week will be the annual luncheon at the Narragansett Hotel, Wednesday, February 25, sponsored by the men's service clubs and women's organizations in cooperation with the R. I. Seminar.

Kaye's Plan Aids 100 Needy

As a result of a plan devised spontaneously by film star Danny Kaye in Detroit recently, 100 surgical operations of a difficult nature will be performed free of charge to needy persons by the Phi Delta Epsilon fraternity.

Approached by the fraternity, composed entirely of physicians while on a personal appearance tour, Kaye agreed to entertain the group free of charge provided they would agree to perform 10 operations for the needy. Not only was the offer accepted, but the fraternity pledged at least 100 such operations. Danny is hopeful that the surgery will be performed in various sections of the country, rather than in one locality.

RABBI CHILL TO BROADCAST

Rabbi Abraham Chill will give the third in a series of radio broadcasts Sunday afternoon over Station WRIB at 3:45 o'clock. His subject will be "The Place of Minorities in Education".

Society

(Continued from Page 4)

wore an ice blue satin gown and carried a colonial bouquet. Selina Levine, flower girl, wore a pink taffeta gown and carried an old fashioned bouquet.

Leonard Levin, brother of the bride, was best man.

Allen Lerman, cousin of the groom, was ring bearer.

The bride's mother chose a toast crepe gown. The groom's mother was attired in a green crepe gown trimmed with gold metalic. Both had orchid corsages.

After a wedding trip to Washington the couple will reside in New York.

Sweets Have Son

Dr. and Mrs. Morris Sweet, of Hope street, announce the birth of a son, Robert Allyn, on January 7. Mrs. Sweet is the former Miss Molly Friedman, of Fall River.

Chorneys Have Son

Mr. and Mrs. Sanford Chorney, of Peace street, announce the birth of a son, Allan Erwin, on January 4. Mrs. Chorney is the former Miss Sally Portman, of Woonsocket.

Change of Address

Miss Charlotte Jenkin of 245 Cottage street, Pawtucket, announces that her new address is now 350 West 88th street, New York City, New York.

To Hold Open House

Mr. and Mrs. David Kosofsky of 142 Oakland avenue will hold an open house at their home late this Sunday afternoon in honor of their 15th wedding anniversary. Friends and relatives are invited.

Maurice Schwartz, Yiddish actor, is said to have taken two Belgian orphans into his home.

Damages in garments, banquet cloths mwoven invisibly. Quick service.

I also repair zippers, handbags, hosiery, sweaters, gloves, costume jewelry, clocks, cigarette lighters, household electrical appliances.

Mothholes, Burns & Tears Invisibly Rewoven

The FIX-IT SHOP

212 Union Street
Providence
JAckson 2805

Boston Lynn

Diabetics
AND THOSE ON
Special Diets

We Carry a Large Stock of Food Specialties

Gluten and Soya low in Starch and Sugars
Water Packed Fruits and Vegetables Sugar-free candies, Cakes, Cookies, Macaroni and Spaghetti, etc.

Want To Reduce?

Headquarters for SLIX and R. D. X. Tablets
Prices Reasonable

The Health Shoppe
96 Dorrance Street
Opp. Narragansett Hotel

CASH
Bring in this ad.
We will allow you 10% on your purchases.

Gladdings Since 1741
"I love you"...$1.50
Seventeen COLOGNE
and a
SWEETHEART BRACELET
BOTH FOR $1.50 PLUS TAX

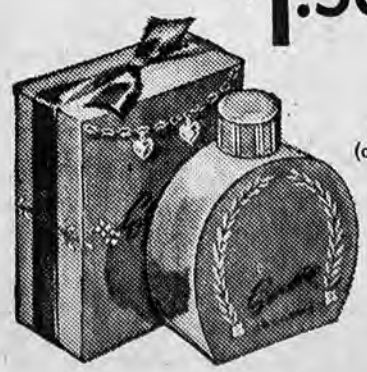

For the girl you love best—(or the dozens of girls!) here's a double dandy Valentine. Dreamy Seventeen Cologne (favorite scent at any age) plus a gay Sweetheart Bracelet with two brave red "I love you" hearts. Both only $1.50.

FOR THAT "NATURAL" LOOK MEN LOOK FOR... Seventeen
Teen Shop—Second Floor

Society

Korbs Have Son

Mr. and Mrs. Edmund Korb, of Upton avenue, announce the birth of a son, Philip, on February 2. Mrs. Korb is the former Miss Edith Lozow.

Rosens Have Son

Mr. and Mrs. Harry J. Rosen of Worcester, Mass. announce the birth of a son, Joel David, on February 4. Mrs. Rosen is the former Miss Estelle Rose Goldin, daughter of Mr. and Mrs. Samuel Goldin of 274 New York avenue.

IT HAPPENED THIS WEEK

Attending Convention

George T. Dann, president, and Abraham Friedenn, recording secretary of the Temple Beth El Brotherhood, are in Washington attending the convention of the National Federation of Temple Brotherhoods. . . .

Moves to Denver

Dave Tanger, past commander of Gerald Clamon Post 369, JWV, left last week with his wife to take up residence in Denver, Col.

Returns From Virginia

Miss Deborah Doris Frank has just returned from Portsmouth, Virginia, where she was the guest of Dr. and Mrs. Leon Lecht..... Dr. Lecht is the son of Hyman Lecht of Morris avenue.....

Emanu-El Bowling

By JACK PLATKIN

Things are starting to happen, and from now on there will be a desperate fight on for contention varying little from the big league ball clubs past mid season.

Quiet and unassuming Barney Fradin let out last Monday night as he and Ed Lang's Giants tripped the Browns for four points. The only other four point winner was Sherman Price's Yankees, who have a hold on last place, and that is why I repeat, the boys are moving.

Do not have pity on Morris Kramer's poor Athletics, they were all of them old at one time, but now boast the acquisition of one youthful Dave Temkin, who has already sparked the team to a few points of the 24 won in the last eight weeks, against only eight losses.

Dave Ettine with 134 and Harry Chase with 131 were high singles. Leo Nussenfeld, 127; Doc Stone, 120; Ed Lang, 120, and L. L. Miller had 3 good strings of 117, 115 and 117, which is good pitching. Glad to see Electric Broadman getting back to better form.

I predict, that the outstanding bowler will develop out of the cub farm system (the subs).

BENJAMIN SCHWARTZ

One of the most colorful bowlers in Temple Emanuel history, a fellow who always had a smile, made us folks happy and had a good word for everyone. He passed away on February 5, 1948. We will miss him always, and the many hours we spent together. Now to be without him is a tragedy.

Walter Winchell

(WNU Service)

Notes of a New Yorker:

While vaudeville theaters are folding all over the land a New York station features a Sunday program tagged: "Vaudeville Isn't Dead."..... The stars who went to England for the Command Performanee were a disappointed lot. They thawt they'd be invited to the wedding.....Success in the thittir is never a cinch. Playwright Tennessee Williams is now the white-haired whiz among drama scriveners. Yet his first play was a flop—and it was almost five years later that he came up with his initial click, "The Glass Menagerie."..... As if they haven't enough to criticize, two reviewers now are criticizing each other.

It happened in N. Y. supreme court. A lawyer was defending a Bronx restaurant. A customer sued for $35,000, alleging he broke a leg tripping over a mat..... The barrister brought the mat into court and told the jury that since it was not defective, the accident was the patron's fault..... He was winning the case, too..... As a clincher the lawyer tossed the mat onto the floor to demonstrate how safely you could walk across it.....You know the punchline, of course.....The lawyer tripped—and after the laughter subsided—the jury awarded the plaintiff five brand new $1,000 bills.

Disc jockeys are flourishing in France, where there are nine of them on one Paris station..... Three of the waitresses at the Lexington Ham'n Eggery are ex-night club chorines.....Arnold Reuben shopped in a store that advertised holiday cards: "Friends, 50 cents" and "Relatives, 25 cents".....Nancy Carroll has the same hat in six different colors—so she doesn't have to change hair-dos.....Business isn't bad all over, at all. A tiny new bar at Catalina averages $1,000 daily.....Former air force hero (and oil heir) Howard Seymour took the best job he could find. He's a Wanamaker's floorwalker.

In the U. S. senate snack bar there is a luscious-looking waitress, one of the prettiest sights in Washington. She's Hungarian; her name is Alice Buzasi. She's been in the U. S. less than a month but wishes she could be back in Vienna, "which is so gay."

Tops in gall was the revelation that Franco's embassy in Washington is flooding the mails with propaganda urging Marshall plan aid for Spain.....Franco jumped on the Axis bandwagon and now he wants to hop on America's gravy-train. He aided our enemies during the war and hasn't muffed an opportunity to shove America since the war ended..... He wants us to give him a hand so he can continue giving us the boot. If Franco really wants to give Spain some aid—he can do it by slitting his troat.

CANNED *Tomatoes* TO THE RESCUE...

The Versatile Vegetable

Healthful - Low Cost - Nutritious

Can Be Used in Hundreds of Ways as a Vegetable, or Garnish for Extra Flavor.

FIRST NATIONAL SUPER MARKET STORES

YorGarden From Sunny California 28 oz CAN 29c

No Finer Quality

Richmond Selected Firm Fancy 28oz CAN 29c

HEADQUARTERS FOR LENTEN FOODS

Fancy Alaska **Red Salmon** TALL CAN 59c

Fancy Alaska **Pink Salmon** TALL CAN 49c

White Spray - Also Macaroni **Spaghetti** 3 LB PKG 41c

Meatless Spaghetti Dinner **Chef Boyardee** PKG 36c

All Purpose Favorite **Sunshine** HI-HO CRACKERS LB PKG 29c

Van Camp's **Tenderoni** 2 6 oz PKGS 19c

Ready to Shape and Fry **Beardsley's** CODFISH CAKES 2 10 oz CANS 35c

Snow's Maine Fish or Clam **Chowder** 15 oz CAN 25c

Thick White Pieces **Gorton's Codfish** 16 oz PKG 43c

Finast Pea Beans or Red Kidney **Baked Beans** 28 oz CAN 25c

Cloverdale - Light Meat **Tuna Fish** 7 oz CAN 39c

MEAT DEPT. VALUES

SMOKED - Regular Style **SHOULDERS** LB 45c

Your Choice - Rib or Chine End **PORK LOINS** LB 49c

Porterhouse or N. Y. Sirloin **STEAKS** LB 79c

Whole or Either Half **COOKED HAMS** LB 63c

Bone in - Oven or Pot Roast **CHUCK ROAST** LB 53c

Fresh Ground Lean Meat **HAMBURG** LB 49c

Tender Soft Light Meat **LAMB LEGS** LB 63c

Tender Broilers or Fryers **CHICKENS** LB 49c

Fresh Caught Dressed as Des'red **Haddock** LB 19c

Fancy Cape **Mackerel** LB 19c

LOWER FLOUR PRICES!

FINAST ALL PURPOSE **Bread Flour** 5 LB BAG 42c - 10 LB BAG 81c

OLD HOMESTEAD **Pastry Flour** 5 LB BAG 41c - 10 LB BAG 79c

Gold Medal or Pillsbury's 5 LB BAG 49c - 10 LB BAG 95c

Strictly Fresh Native Brookside **FRESH EGGS** LARGE SIZE DOZ 63c

Highly Refined **LARD** LB PKG 28c

Brookside Roll **BUTTER** LB 89c

Cloverdale - Vitamin Enriched **MARGARINE** LB PKG 37c

From Sunny Florida Babijuice - Tree Ripened **Oranges** Loaded With Juice Good Size 8 LB BAG 49c GOOD SIZE DOZ 33c

For Winter Salads **TOMATOES** Cello PKG 25c

Thin Skinned - Seedless - Large Size **GRAPEFRUIT** 4 FOR 25c

New England McIntosh **APPLES** 3 LBS 29c

Crisp Fresh Pascal **CELERY** LGE BUNCH 29c

Crisp Fresh Iceberg **LETTUCE** 2 HDS 23c

LENTEN BAKERY FAVORITE **HOT CROSS BUNS** JOAN CAROL Filled With Raisins FULL DOZ 29c

VALENTINE CANDIES

COPPER KETTLE ASSORTED **CHOCOLATES** LB BOX 69c

LORD'S CELLO. TRAY **CHOCOLATES** 8 oz PKG 33c

These Prices Effective at First National Self-Service Super Markets in This Vicinity Subject to Market Changes

NEW ENGLAND'S LARGEST RETAILER OF FINE FOODS

emple Beth-EL
Broad & Glenham Sts.
Providence, R. I.

FRIDAY, FEBRUARY 13, 1948 THE JEWISH HERALD FRIDAY, FEBRUARY 13, 1948

LIFE or DEATH

You Can Decide if You ACT NOW!

Pay Your General Jewish Committee Pledge Immediately--
Tomorrow May Be TOO LATE

Your Money MUST Be Sent to Palestine at Once to Sustain the Jewish People There

"We Will Never Surrender!"

American Jews Must Provide at Once 50 Million Dollars for Palestine

Time is the Most Important Factor in This Life or Death Issue

Millions or Even Billions Three Months From Now Mean Very Little

It's What You Can Give at Once That Will Determine Our Fate

"The Jews of Palestine will never raise the white flag of surrender in the war which the Arab world forced upon them. The Jew of Palestine will fight in the Negev, in Gallilee, in the Outskirts of Jerusalem TO THE VERY END.

"The Mufti is mobilizing the Arab world to destroy our independence. He will have to destroy every last man and woman among the 700,000 Jews to obtain his objective."—GOLDA MYERSON, head of the Political Department of Jewish Agency of Palestine, in a special telephone conference before the General Jewish Committee Executive Board, February 10, 1948.

Please Rush Payment on Your Pledge Today!

Archibald Silverman, President *Alvin A. Sopkin, Campaign Chairman*

General Jewish Committee of Providence, Inc.

77 Washington Street GAspee 1845

The Herald is read by more than 30,00 persons in Rhode Island every week.

To Share Home

Elder'y Jewish woman to share home with other elderly Jewish woman. Call DExter 3373.

Woman Wanted

Refined middle aged Jewish woman for cooking and light house cleaning. Two adults. Three mornings a week. Call STuart 2131.

Butcher Wanted

For

Kosher Meat Market

Good Pay and Working Conditions.

Call DE 7874

B. GLANTZ

127 Orms Street Providence

Card of Thanks

Mr. and Mrs. Nathan Ostrov and Family

Wish to Express Their Appreciation to Members of

Adult and Youth Zionist Organizations

For Their Thoughtfulness In Dedicating a Grove in Palestine to the Memory of Their Daughter

Naomi Ruth Ostrov

Rev. Jacob Baron

Surgeon

Mohel

Accredited in Providence Hospitals
Recommended by Local Doctors
References Furnished
158 Prairie Ave. DE 0788

Money Needed to Meet Palestine Crisis; Security Program Requires 50 Million

At a special telephone conference cal'ed by Henry Morgenthau, Jr., national chairman of the United Jewish Appeal, at which members of the executive board of the General Jewish Committee of Providence were present last Tuseday noon at the Narragansett Hotel, the urgency of the present crisis in Palestine was outlined and the board was told that at least 50 million dollars in cash was needed before February 25. "This will necessitate the immediate payment of all 1947 pledges," the speakers said. "As each community will be allocated a certain sum to forward by that date, it may be necessary in some instances to borrow the necessary money from local banking institutions with suitable endorsements to guarantee the loan."

Similar messages were given by former Governor Herbert Lehman, Stanley C. Myers, president of the Council of Jewish Federations and Welfare Funds, and Mrs. Goldie Myerson, Political advisor to the Jewish Agency.

Following the emergency request for funds the members of the local GJC voted to have a special board meeting this Monday evening to discuss means of meeting Providence's obligations in this moment of crisis. Leaders of the GJC stressed, meanwhile, that those who have not paid their '47 pledges do so at once.

Room for Rent

East Side. Furnished room in private home. One or two gentlemen. Box 2132, Jewish Herald.

MOTH HOLES

Burns & Tears

In Worsted, Table Linens Woolen and Silk Garments. Re-woven Perfectly

Mail Service
Quick Service
Guaranteed Work

Zippers Replaced

French Weaving & MENDING CO.

44 Washington St., Prov. DE 3143

MIMEO-MART

Your headquarters for clear mimeograph work

- RULED FORMS
- POST CARDS
- SALES LETTERS
- ADDRESSING

189 Mathewson Street
Room 2

DE 2151 WI 8820

NOW PLAYING

"ONE OF THE FINEST FILMS OF OUR TIME" —N. Y. Times

"A nearly perfect artistic entity!" —Her Trib.

VIVIANE ROMANCE

PANIC AUON

Forrestal Sabotages Partition Plan

(Continued from Page 3)

Secretary of State John H. Hilldring."

Wadsworth, U. S. ambassador to Iraq and formerly U. S. counsel general in Jerusalem, is attending the UN hearings on Palestine in an advisory capacity.

"Forrestal also has a very ingenious solution to the Palestine problem—for the U. S. A. to do nothing," continued Allen. "That is, to continue the policy of inaction and lack of support that the Truman administration has been following. At the same time, however, (he wants) the U. S. A. to negotiate an arrangement for the opening of Kenya, the British colony in Africa, to the 250,000 Jews still remaining in the European DP camps."

British Begin Withdrawals

Meanwhile, the United Press reported early in the week that Great Britain had begun its withdrawal from the Holy Land by sending 300 British members of the Palestine Police to Egypt, from where they will sail for England. Police and troop withdrawals are expected to continue in large numbers before May 15, Britain's tentative date for giving up its mandate.

Olympics Cancel Parents Night

The Parents Night program of the William G. Cutler Olympic Club, scheduled to be held this Sunday evening, has been postponed indefinitely, according to Sidney Green, social committee chairman.

Forced by the recent fire in the Jewish Community Center to find other quarters for the event, the Olympics were unable to make suitable arrangements to hold Parents Night elsewhere this week; and since a further postponement would cut into the remainder of the club's social calendar, it was thought best to call off the affair for the time being.

Hillel Associate To Speak at Brown

The B'nai B'rith Hillel Foundation at Brown University will celebrate its first anniversary this Tuesday at 7:45 o'clock at the Faunce House Art Gallery, Brown University, when Judah J. Shapiro, associate national director of Hillel Foundations, will be guest speaker. A business meeting to formulate plans for the semester will precede the address

SONS OF ZION MEETING

The Congregation Sons of Zion will meet this Sunday morning at 10 o'clock.

Room for Rent

Furnished. With private family. All conveniences. Couple or single person. Call DExter 4392 or apply at 231 Oakland avenue, third floor.

Pawtucket League Plans "Snow" Ball

The Young People's League of Pawtucket will highlight its 1948 season with a Leap Year Snow Ball to be held on Saturday evening, February 28 at the United Commercial Traveler's Hall. Tommy Masso and his Orchestra will furnish music from 8 to 12 o'clock. Tickets may be obtained from Mrs. Alvin Pansey, Irving Espo and Milton Rigelhaupt.

Bakers Elect Brody President

Benjamin Brody was installed as president of the Jewish Baker's Local 122 at ceremonies held last Sunday night. Other officers installed were Albert Davis, vice-president; George Strashnick, secretary; Albert Katz, treasurer; Louis Swartz, recording secretary, and Albert Brody, business agent. Hyman Abrams was toastmaster for the evening.

VALENTINE BALL

The Kozy Korner Klub of the Jewish Community Center will hold their second annual Valentine Ball tomorrow night at the Son's of Abraham Synagogue. Duke Hall and his band will provide the music. A Cinderella and Prince Charming will be chosen.

BRIDGE CLUB WINNERS

Henry P. Husserl and George W. Goldman were winners at bridge at the Jewish Community Center last Monday evening with a point score of 65½. Other scores were Mr. and Mrs. George Gray, 63½; Mrs. H. N. Teitelman and Mrs. H. P. Husserl, 58½; Mr. and Mrs. Milton Isserlis, Jacob Kahn and David Schrage, 56.

Obituary

SAMUEL KROLL

Funeral services for Samuel Kroll of 13 Camp street, who died suddenly last Wednesday, were held on February 5 from the Max Sugarman Funeral Home. Rabbi Aaron Goldin officiated and burial was in Lincoln Park Cemetery.

A resident of Providence for many years, Mr. Kroll was in the furniture business in Central Falls.

In addition to his widow, Mrs. Rebecca Kroll, he is survived by two daughters, Mrs. Lillian Segal and Miss Rochelle Kroll; one son, Saul Kroll, and a granddaughter, Miss Elenore Sharon Segal.

LEIB GARFINKEL

Funeral services for Leib Garfinkel, 77, of 19 Goddard street, who died suddenly on February 3, were held last Wednesday from his home. Rabbi Carol Klein officiated and burial was in Lincoln Park Cemetery.

Born in Russia, Mr. Garfinkel had resided in Providence for almost 50 years. He was a founder of and active in the Congregation Sons of Jacob, serving in the past as president; and was associated with many Jewish organizations, including the Miriam Hospital, the Home for the Aged and the Waad Hakashruth.

He is survived by his wife, Mrs. Beatrice (Mayberg) Garfinkel; a nephew, Jack Garfinkel, and a niece, Mrs. Annie Fineman, all of Providence.

PFC GERALD M. CLAMON

Funeral services for PFC Gerald M. Clamon, in whose memory JWV Post 369 is named, were held Sunday morning at 11 o'clock at the Max Sugarman Funeral Home. Rabbi Morris G. Silk and Rabbi Abraham Chill, state department chaplain of the JWV, officiated. Burial was in the newly established veterans' plot in Lincoln Park Cemetery.

The body of Clamon, who was killed in action in July, 1944, had been returned to Providence the previous Friday.

Approximately 100 veterans in uniform accompanied the body. Pallbearers were Harvey Blake, Harold Aven, Haskell Frank, James Hochman, Jack Jacobson, Norman Miller, Sumner Pearl, Reuben Pollock, J. Joslyn Presser and Phil Simons. Committal services were conducted by Everett Levinson, state department commander; Rabbi Chill, and Paul J. Robin, national executive committeeman.

Taps were blown by Eugene Mabel and Esmond Borod. The firing squad, under the direction of Bernard M. Guy, chief of staff, included Larry Carner, Ben Levin, Irwin Rubin and Jerome Weiss.

THE JEWISH HERALD

The Jewish Home Newspaper of Week in the Year by the Jewish Press Publishing Company.

Subscription Rates: Five Cents the Copy; By Mail, $2.50 per Annum. Bulk subscription rates on request.

Walter Rutman, Managing Editor. 76 Dorrance St., Tel. GAspee 4312, Case-Mead Building.

Entered as Second-Class Matter at the Post Office, Providence, R. I., Under the Act of March 3, 1879.

The Jewish Herald invites correspondence on subjects of interest to the Jewish people but disclaims responsibility for an indorsement of the views expressed by the writers.

In Memoriam

Casper Frank

1940—1948

He lives with us in memory still
Not just today but always will.

THE WOLFE FAMILY

Max Sugarman Funeral Home

FUNERAL DIRECTOR and EMBALMER

Memorials

Excellent Equipment
"The Jewish Funeral Director"
Refined Service
458 HOPE STREET
DExter 8094 DExter 8636

Community Calendar

The Jewish Herald is co-operating with the General Jewish Committee and the League of Women's Organizations in the publication of the Community Calendar.

Dates and clearances for men's organizations should be telephoned to the GJC at GAspee 1845; similarly, dates for women's organization meetings should be cleared through Mrs. Joseph W. Strauss, of the League, at GA 5218.

February 16—Monday

8 p. m. General Jewish Committee special board meeting. 203 Strand Bldg.

8 p. m. Gerald Clamon Post No. 369 JWV. Board Meeting.

8 p. m. Duplicate Bridge Tournament. Jewish Community Center.

2 p. m. Miriam Hospital Women's Ass. Paid-up Membership Tea.

February 17—Tuesday

8 p. m. Roger William's Lodge and Chapter B'nai B'rith. Harry Hirshfield, R. I. School of Design.

8 p. m. Club "65" of Jewish Community Center. United Commercial Traveler's Hall.

8 p. m. Miriam Hospital. Board of Director's meeting.

8 p. m. Sackin-Shocket No. 533 JWV meeting. 41 Orms street.

2 p. m. Prov. Section National Council of Jewish Women. Installation of Officers.

8 p. m. Joint meeting, Roger Williams Lodge and Chapter. Harry Hirshfield, entertainer.

February 18—Wednesday

8 p. m. Cong. Son's of Abraham board of directors meeting.

7:30 p. m. Gemilath Chesed Meeting.

8 p. m. Touro Frat. Assn. Board of Directors. 88 Mathewson street.

2 p. m. Home for the Aged Ladies Assn. Board meeting.

1:30 p. m. Jewish Convalescent Home of R. I. meeting. Dr. Sydney S. Goldstein, speaker.

February 19—Thursday

8 p. m. Olympics Club Jewish Community Center.

8 p. m. R. I. Fraternal of Cong. Son's of Abraham.

8 p. m. Temple Emanuel Men's Club. Community service award.

2 p. m. Ladies Hebrew Union Aiad Assn. board meeting.

2 p. m. R. I. Founders for Tubercular Patients meeting.

February 20—Friday

8 p. m. Fineman-Trinkle Post No. 439. Dedication of new post flags.

February 21—Saturday

8 p. m. Comettes of Jewish Community Center, formal, Edgewood Yacht Club.

Burt Chapter To Hold Musical

The Henry Burt Chapter, L. Z. O. A. will contribute to the celebration of Jewish Music Month by holding a musicale at Temple Beth-El on Saturday, February 28, at 8:30 o'clock. The proceeds of the musicale are to be contributed to the Fourth American Colony in Palestine.

Israel Karter, formerly of the Institute of Music, will be the commentator. Estelle Kaplan will lead in community singing and in folk dancing.

The committee in charge include Mr. and Mrs. Edward S. Feldman, co-chairmen; Mrs. Jack Miller, program; Mrs. Robert Baker, refreshments, and Abraham Goldstein, tickets.

Professor Dallas Sharp, professor of economics at Bryant College. was principal speaker of the evening at a meeting of the Henry Burt Chapter of the L. Z. O. A. held last Monday at the Sheraton-Biltmore Hotel. His subject was "Co-operation — A Way of Life". He outlined the history of the co-operative movement from its beginning in 1844 at Rochedale, England up to the present time.

Edward S. Feldman presided over the meeting.

The Herald is your best bet for advertising.

CHOICE SEATS
for Boston and New York Theatres and All Sports Events

Pope Blesses UJA Campaign

ROME—Pope Pius XII invoked his blessing on the $250,000,000 campaign of the United Jewish Appeal at a special audience granted in Vatican City to the 35 members of the United Jewish Appeal overseas delegation now studying Jewish needs in Europe and Palestine.

On the last leg of their European tour prior to their departure for Palestine, the United Jewish Appeal leaders were received by Pope Pius who, speaking in English, praised the work of the U. J. A. delegation and expressed concern for the suffering of thousands of homeless, hungry children throughout Europe.

British Beat Five Jews

JERUSALEM — British Intelligence agents administered a brutal beating to five Jewish immigrants, who had arrived in Cyprus with groups of Jews aboard the steamers Pan York and Pan Crescent, because they could not furnish information concerning Russian military preparations and movements in the Balkans, according to the Palestine Post.

The beatings, said to have been given in December, were conducted by Intelligence and CID (Criminal Investigation Division) investigators who punched the stomachs, slapped the faces and kicked the shins of the immigrants who protested that they knew nothing of Soviet plans. According to the Post, no evidence connecting the five men with the Communists could be found and they were sent back to their camp.

Dance Chairman

FLORENCE STERNBACH, chairman of the Masada Starlite Ball, announced this week that everyone is invited to the semi-formal Valentine dance to be held tomorrow night at the Wayland Manor at 8:30 o'clock. The Dimond Orchestra will furnish the music. Tickets may be bought from Florence Sternbach, GAspee 6863, or Marion Denmark, co-chairman of the dance, STuart 3169.

Postpone Plaque Award; to Hear L. M. Birkhead

The annual service award of Temple Emanuel Men's Club, originally scheduled to have been made next Thursday evening, has been postponed until March, it was announced this week by Alfred Joslin, president of the organization.

At the regular meeting next Thursday night, the guest speaker will be L. M. Birkhead, founder and national director of the "Friends of Democracy, Inc.", an organization which exposed the anti-Semitic activities of William Pelley, Gerald Winrod and Joseph McWilliams.

Beth-David Lists Movie Program

Two modern Hollywood produced pictures will be shown at the Beth-David Congregation this Sunday evening in performances that will be continuous from 6:30 o'clock. The pictures are "The North Star", a drama of the last World War, and "Sundown" starring Gene Tierney and George Sanders. There will also be selected shorts.

By popular request the picture, "The Jewish King Lear" will be shown again at the Synagogue on Sunday evening, February 29, it was announced this week by Henry Brill, chairman of the picture committee. Starring Morrie Gordon, the film made a tremendous impression on those who viewed it the first time it played in Providence. On the same program will be an English picture and a comedy.

Hebrew Day Ladies To Install Officers

The Ladies Association of the Providence Hebrew Day School will hold its installation of officers ceremonies on Wednesday evening, February 18 at the school. A program has been arranged by the social committee. All members and friends have been invited.

Wintman Family Club Has Anniversary

The Wintman Family Club's second anniversary was celebrated on Sunday, February 1 at the home of Mr. and Mrs. Max Fishbein of 351 Blackstone street. Officers who were installed include Mrs. Milton J. Wintman, president; Mrs. Hyman Fishbein, secretary, and Hyman Fishbein, treasurer.

A gift was presented to Carl Zimmerman, recently elected commander of Gerald M. Clamon Post 369 JWV. Refreshments were served by the hostess.

PAUL'S
Alexander Mason
Featuring Bostonian and Mansfield Shoes For Men
119 Mathewson Street

INVISIBLE WEAVING & MENDING CO.
Moth Holes- Burns - Tears Rewoven or Mended
Washington Park opp. bank
1468 Broad St. Room 21
WIlliams 6683

Flat Needed
Young executive and wife with one infant three months old urgently in need of four or five room flat. Best of references furnished. Call GA 7510 weekdays.

CELLARS BEAUTIFIED
With Plastics
Walls and Floors Coated with **"AMERCOAT"** of Your Favorite Color Are As Easy To Clean As Glass
Resists Dampness
For Estimates Call
WEst 1370

MICHAEL INVESTMENT CO., INC.
(Investment Securities)
17 EXCHANGE STREET **PROVIDENCE 3, R. I.**
IS PLEASED TO ANNOUNCE THAT
ARNOLD SOFORENKO
HAS BEEN ADMITTED TO THE FIRM

Congregation Beth David
PRESENTS
A Program of Movies
"The North Star"
(A Drama of World War II)
"Sundown"
(A Sultry Romance of the Tropics)
PLUS SELECTED COMEDIES
Sunday, February 15, Beth David Synagogue
145 Oakland Avenue
Continuous from 6:30 P. M.
ADULTS—75c **CHILDREN—25c**
Tickets May Be Obtained From:
Jacob J. Alprin, 918 Industrial Trust
Henry Brill, 118 Empire Street - Leo Hanzel, 526 Smith Street
I. Friedman, 145 Oakland Avenue (Synagogue)
L. Aptel, 126 Ruggles Street - Louis Goldberg, 211 Orms Street

ATTENTION! Jewish War Vets
You are invited to join a real active post. The Sackin-Shocket Post No. 533, J. W. V. of the United States is noted for its activity.
clip this coupon—mail it now
Israel Moses
428 Industrial Trust Building
Providence, R. I.
Dear Sir:
I am interested in joining the Sackin-Shocket post. Kindly send me a notice of your next meeting.
Name .....
Address .....
Phone .....
Join your buddies - Join the J.W.V. - Join the Sackin-Shocket Post
ISRAEL MOSES
Membership chairman

With very few exceptions, Synagogue life in Latin America has been termed "moribund."

For New Radios
And Radio Service

Call Rhode Island's
Most Prominent Radio Man

LEO MILLER

DE 4242 591 No. Main St.

Open Evenings

DURAND'S

742 Hope St. MA 9281

VALENTINES

Heart Box of Chocolate
Party Mints
Pure Barley Pops
Novelty and Kiddie Favors
Chocolate Cigarettes

Wayland Bakery

National
Cherry Month

Fresh Frozen Cherry Pies
and Scotch Scones

202 WAYLAND AVENUE

Tel. GAspee 5991

To be Installed

MRS. LIONEL ALBERT

Installation of officers of the Providence Section, National Council of Jewish Women, will take place this Tuesday afternoon at 2 o'clock in the Narragansett Hotel. Mrs. John Sweetland, president of the R. I. Federation of Women's Clubs, will be the installing officer. She will install the following: Mrs. Lionel Albert, president; Mrs. I. S. Low, Mrs. Charles Potter, Mrs. A. Schwartz and Mrs. Bernard Zeman, vice-presidents; Mrs. Max Kestenman, treasurer; Mrs. Jack Schreiber, financial secretary; Mrs. Barney Goldberg, recording secretary; Mrs. Henry Levaur, corresponding secretary; Mrs. Henry Weiner and Mrs. Fred Barry, assistant corresponding secretaries; Mrs. Leo Cohen and Mrs. Samuel Markoff, auditors.

Mrs. Abraham Percelay will give the prayer. Mrs. Haskel Talamo will introduce the guest vocalist, Nancy Chase.

Pioneers Start Shower Series

Due to the desperate need in Palestine during this crucial period, the Pioneer Women's Organization has instituted a series of subscription showers to raise funds to supplement the quota of the Moazath Hapoaloth, the Women's Council of the Histadruth. Chavera Harry Schleifer, president, has appointed Chaveras Benjamin Schuster and Israel Resnick as chairmen of this project.

The first shower was held at the home of Chavera Schuster, Rochambeau avenue, on Tuesday evening, February 3. The next one will be held at the home of Chavera Philip Pusar, 23 Corinth street, next Wednesday afternoon, at 2:30 o'clock. For information, call PL 0738.

Chavera Harry Dress has been appointed chairman of the National Fund. Her committee includes Chaveras Max Greenberg of Cranston, co-chairman; Hyman Stone, Golden Book inscriptions; Harry Blank, Sefer ha-Yeled and Bar Mitzvah boys; Abe Kelman, Dunam of land; Charles Lappin, Joseph Epstein and Milton Brownstein, secretaries.

The General Committee consists of Chaveras Nathan Yamuda, Alter Boyman, George Kroll, Harry Beck, Harry Sklut, P. M. Phillips, Albert Sokolow, Samuel Schprecher, Nathan Goldfarb, Gussie Nelson, Harry Waxman, Charles Bogrod, Benjamin Schneider, Harry Kaufman, Harry Richman, Joseph Biller, Freida Fish, Harry Siegal, Harry Weiner, Samuel Tobin, J. Samuel Goldman, Jacob Gershowitz, and Abe Grebstein.

Name Heads of Quota Dinner

Mrs. Benjamin Goldenberg and Mrs. Irving Wattman were appointed co-chairmen of the Roger Williams Lodge B'nai B'rith women Quota Dinner at a committee meeting held last Monday night at the home of Mrs. Benjamin Agronick. Others appointer were Mesdames Albert Weinberg, Samuel Greene, David Horvitz, Morton Blender, and Florence Norman, area chairmen; Irwin Cort, program chairman; Joseph J. Seefer, chairman of the dinner; Archie M. Finkle, publicity; Bertram L. Bernhardt, treasurer; Arthur Kaplan, chairman of the sponsor's committee; David Baratz, chairman of the telephone squad, and Miss Ann Bercovitz, secretary.

Miss Gertrude Tarnapol is chairman of the Quota Dinner to be held April 19 at the Narragansett Hotel, and Mrs. David Meyers is chairman for the drawing of the Studebaker car, to be held at the same affair.

Women may be asked to contribute at least $25,000,000 of household funds to the UJA 1948 campaign of $250,000,00.

Engaged

MISS SELMA WEISS

Mr. and Mrs. E. Max Weiss, of Wilcox avenue, Pawtucket, announce the engagement of their daughter, Miss Selma Weiss, to Ralph Sopkin, son of Mr. and Mrs. Henry Sopkin, of Ridgefield, Conn.

Sponsor Weekly Bridge Tourneys

The Sisterhood of Temple Beth-El has announced its sponsorship of duplicate bridge tournaments every Thursday evening in the Temple vestry. Proceeds are turned over to the Victory Project of the National Federation of Temple Sisterhoods, "The House of Living Judaism".

Mrs. Jack Davis is chairman and Mrs. Al Geffner co-chairman. Mrs. Stanley Loebenberg heads the gift committee and Jack Anhalt is director. Prizes are donated by Sisterhood members and refreshments are served. The tournaments are open to the public.

CONVALESCENT MEETING

A meeting of the Jewish Convalescent Home of Rhode Island will be held next Wednesday afternoon at 2 o'clock at the Sheraton-Biltmore Hotel. Guest speakers will be Mitchell Shulkin and Dr. Sydney S. Goldstein.

Club Senatro

IN THE CROWN HOTEL · DEXTER 8200
MAIN ENTRANCE ON GARNET ST.—LOOK FOR THE SIGN
Finest in Food, Liquor & Dancing
FULL MENU FROM SANDWICHES TO STEAK
Souvenirs Every Saturday Night for the Women
2 Floor Shows Nightly

Milton B. Levin
INSURANCE COUNSELOR

INSURANCE
For Business - Home - Auto
Accident and Health
Including Life

MILTON B. LEVIN

805 Industrial Trust Bldg. GAspee 6700

LISTEN TO

"THE ETERNAL LIGHT"

A PROGRAM SERIES DRAWN FROM THE RICH STOREHOUSE OF JEWISH LITERATURE, HISTORY AND MUSIC

Every Sunday 12:30 to 1 P. M.

(Sunday, Feb. 15th, "The Return of The Ransomed")

WJAR The Outlet Company
RHODE ISLAND'S LARGEST STORE . . . GASPEE 7000

The Officers and the Board of the

BETH-DAVID CONGREGATION

Wish to Express Their Appreciation to
MR. THOMAS GRANIERI
of Granieri Construction Co.

BUILDER OF FINE HOMES
377 FRIENDSHIP STREET

FOR HIS FREE SERVICES AS CAMERAMAN AND THE USE OF HIS PROJECTOR FOR OUR SUNDAY MOVIE PROGRAMS

"I Didn't See It In Any Other Newspaper...."

No, because The Herald prints all the news of interest to our people which the editor of a daily paper may consider unimportant. Read the daily papers—but supplement your reading with the Herald every week, if you want to know what is going on in the Jewish world.

For every organization, every family, every individual there is something to gain from regularly reading

THE JEWISH HERALD

76 DORRANCE STREET PROVIDENCE, R. I.

Hebrew Day School Briefs

Now that the Providence Hebrew Day School has emerged from its state of infancy and, as the Hebrew phrases it, attained the status of a "Ben Kayama" by passing its first birthday, plans have begun for advancing from the elementary stage. Through the excellent cooperation of the Providence School Department, the possibility of letting our children continue their schooling in a Junior High School Division was facilitated and has become a reality. The students will follow the same courses of study and participate in the same extra-curricular activities as they would in the public schools, benefiting greatly by the smaller classes and personalized instruction.

The Providence Public Library, which has already aided the school by establishing a circulating library within the building, will now include varied text and reference books for the use of these students. With all these facilities concentrated in one area, the student saves valuable time which can now be expended in other fields.

In like manner, the Hebrew Department will advance this semester by adding to its curriculum the study of Talmud and Codes, sources for the understanding of our tradition and ceremonials.

By providing the best in education in both the secular and Hebrew fields, our future generation will truthfully regain the name of "People of the Book."

Zimmerman Installed By Clamon Post

Carl Zimmerman was installed as commander of Gerald M. Clamon Post 369, JWV, at ceremonies conducted recently by Bernard M. Guy, commander of Post 23.

Others installed were Charles Schechtman, senior vice commander; Sydney Greenfeld, junior vice commander; H. Berman, adjutant; Jerome Weiss, quartermaster; Murray Cohen, judge advocate; Dr. Jacob Brill, surgeon; Norman Miller, officer of the day, and Philip Simon, board of trustees for three years.

A check was presented to the state department for beautification of the JWV plot at Lincoln Park Cemetery.

Comettes to Hold Birthday Dance

The Comettes Club is planning a semi-formal dance, to be called The Birthday Ball, at the Edgewood Yacht Club, on Saturday evening, February 21. The dance will be held in honor of both the Club's and George Washington's birthday. Tickets and other information may be obtained by calling Miss Sylvia Schwartz, DE 8185, or Miss Gladys Botvin, DE 1891.

SONS OF ZION MEN'S CLUB

A meeting of the Sons of Zion Men's Club will be held this Tuesday evening at 8 o'clock at the Synagogue. All members are requested to attend.

To Deliver Sermon

IRVING JAY FAIN

In accordance with its annual custom, the Brotherhood of Temple Beth El will conduct the services tonight at the Temple. Irving Jay Fain will deliver the sermon on the subject "The Fifth Freedom: The Right to Work".

Participants in the program will include Howard G. Brown, Hyman S. Goodwin, Sidney Marks and John Sapinsley. Dr. Walter J. Nelson is chairman of arrangements. Following the services an Oneg Shabbat will be held in the vestry.

Festival Workers To Attend Tea

Mrs. Charles Bolotow, chairman of the Spring Festival Luncheon of the Ladies' Auxiliary for the Jewish Home for the Aged will give a tea at her home, 365 Cole avenue, on Wednesday afternoon, February 18 at 2 o'clock. The tea is tendered to the committee of the Spring Festival Luncheon. Mrs. Bolotow urges her workers to have a complete report at this date.

Two new co-chairmen who have been added to the executive committee are Mrs. Isadore S. Low and Mrs. Samuel Fabricant.

To Honor Scouts At Late Services

Late services tonight at the Congregation Sons of Abraham will be dedicated to the Boy Scouts of America, Rabbi Abraham Chill said Monday, and the Boy, Girl and Cub Scouts and Brownies will join in the services, which will begin at 8:30 o'clock.

Mr. Russ Exley, field executive of the Providence area, will be principal speaker. After the services the scouts will be guests of the Sisterhood, who will serve refreshments.

Jr. Hadassah Plans Membership Supper

Plans for a paid-up membership supper, to be held at Temple Beth-Israel next Tuesday evening at 6:30 o'clock have been announced by Junior Hadassah. Miss Ruth Berman is chairman for the affair, and the Misses Evelyn and Esther Fischer are co-chairmen. Members of the unit will help with the serving and arrangements. Admission to the supper will be by paid-up membership.

Bryant's Hillel Counselorship Elects

The Hillel Counselorship of Bryant College, at its meeting on February 5, elected officers for the coming semester.

Clifford M. Cohen of Turners Falls, Mass., was elected president and Jack Wilkes, son of Mr. and Mrs. Morris J. Wilkes of 40 Carrington Avenue, Providence, vice-president, Gloria Goldberg, of New Britain, Conn., was re-elected corresponding secretary; Ethel Bernstein, also of New Britain, recording secretary; Ruth Azorsky of Port Chester, N. Y., treasurer and Stanley Budnick of Pleasantville, N. J. sergeant-at-arms.

Brief speeches were made by Meyer Linderman, coordinator, and William Fellner, faculty advisor.

Buy U. S. Savings Bonds.

CLOSED ALL DAY MONDAYS

Open Daily at 9

OPEN UNTIL
6 P.M. Tuesday
6 P.M. Wednesday
10 P.M. Thursday
9 P.M. Friday
10 P.M. Saturday

Meat Dept. Closes Friday At Sundown And Opens Saturday Night Sun. Till Noon

PRIME Kosher SUPER MARKET
Corner Douglas & Orms

The Only Place of Its Kind in All Rhode Island

Delicatessen and Lunch Bar Open Evenings and Sundays

A 4th OF JULY CELEBRATION IN FEBRUARY!

THINK OF IT. BUT WE ARE TRULY SHOOTING FOR LOWER PRICES. JUST FOR YOUR BENEFIT.

EGGS FRESH LARGE SIZE Doz. 59c

YELLOW CLING HALF PEACHES No. 2 can 21c

TALL CAN RED ALASKA SALMON 55c

MAXWELL HOUSE COFFEE lb. 53c

DIAMOND CRYSTAL KOSHER COARSE SALT 3 Lb. Pkg. 9c

FISH SPECIAL!

FANCY MACKEREL Lb 19c

FRESH FILLETS Lb 25c

FRESH KILLED FOWL Lb 39c
NO HALF LB. ADDED
REGULAR KILLING
AND PLUCKING CHARGE

VEAL CUTLETS 65c
FANCY MILK FED

TURKEYS FANCY NATIVE LIVE WEIGHT POUND 49c

SUNKIST ORANGES SEEDLESS DOZEN 19c

U. S. No. 1 NATIVE POTATOES 15 Lb. Bag 59c

FANCY WAGNER APPLES 4 Lbs 29c

DAISY CHEESE Lb 52c

NEW YORK SAUERKRAUT 2 Lbs 29c

SMOKED BUTTERFISH Lb 39c

SALAMI lb 59c

WE WISH TO THANK ALL THOSE WHO HELPED IN OUR PLAN LAST WEEK, FOR THE MARCH OF DIMES FUND.

"One Man's Opinion"

For The Children

By BERNARD SEGAL

My dear Mr. Segal,

I am a mother of two children, David nine, and Ruth five. I want them to hear Jewish music at home. We have a phonograph, and both children and myself play the piano. Will you kindly name some good records and song collections for children?

A MOTHER

Gladly, "A Mother", and for good reasons. In the first place, it pleases me, as a teacher, to hear from parents who are anxious to start and to continue Jewish education for their children at home. For years I have, in common with other Jewish educators, urged the partnership between school and home. A teaspoonful of Jewish learning, a bit of Jewish music, and a Bible story once or twice a week, followed by a week-long void, can hardly achieve much. The coordination between the home activities and the things we are trying to do at the Sunday and week-day schools, is highly desirable.

Scores Radio Music

I am furthermore glad to have received this inquiry, because I have watched with dismay what is being dished out on radio programs and at music shops as Jewish music. Such songs as "Jackele shik mir a Checkele", or the lamentations of the "Hazan from Poughkipsee", with which the so-called Jewish radio programs present us, are just more plagues of our much plagued days.

Yes, "A Mother", there are good records and fine collections of words and melodies for children available. Ask for them at your dealers and they will take the trouble to stock them.

First the records.

Metro Music Company of New York has just released two albums of art songs in Hebrew, Yiddish and English. One album of four records, containing eleven songs, was prepared by a children's choir and adult artists as soloists. The other album of twelve songs under the general title of "Sing Palestine", was recorded by the Palestinian artist Moshe Nathanson in Hebrew. The albums are provided with booklets in which the texts are transliterated into English script, fully explained and annotated in English.

The National Mizrachi Education Committee has recently announced the release of an album of records for children of Kindergarten age. The album consists of sixteen songs recorded on unbreakable discs. The Hebrew text is transliterated into English.

A new non-profit recording company was organized last Fall for the purpose of bringing good Jewish music to the home. The name of the group, in fact, is "Records for Yiddishe Kinder", and it has released two albums of art and folk songs. The songs are recorded by four artists of the Yiddish concert hall, and directed by the composer and music teacher Henech Kohn.

And now for published songs for children. Of the large number of collections on the market, I will mention a few.

"Children's Suite" consists of sixteen pieces for voice and piano. The music is written to poems for children by the great Hebrew poet Chayim Nachmon Bialik, by the composer Gershom Efros.

"Festival Songs" is a collection of 36 songs for voice and piano. It contains melodies for the holidays and festivals, traditional and modern.

"Ten Jewish Songs" arranged for the piano by Jacob Weinberg, is particularly suitable for "A Mother" who can play the instrument.

The catalogue of the Bloch Publishing Company in New York, lists at least twenty collections of Jewish music for the home and the school. The catalogue will be sent free upon request.

The other day Miss Mattie Pincus, the librarian of Temple Beth El, showed me a new addition to her very complete collection of Juvenile books. This is an attractively printed book of stories, melodies, and illustrations for children of pre-school age. The mother of the above letter and many another mother of little children will want this book in the home. It deserves a lengthy review, which I hope to do at a later date.

Council to Have Fashion Show

Mrs. Morris Baruch this week announced plans for the Providence Section National Council of Jewish Women's luncheonette and fashion show to be held on March 8 at 12:30 o'clock at the Narragansett Hotel, at a tea held February 3. Betty of Providence will sponsor the fashion show. Those on the committee are Mesdames Samuel Schneider, honorary chairman; I. S. Low, associate chairman; Perry Bernstein, Samuel Markoff, Samuel Fabricant, and C. Yuloff, vice-chairmen, and Leon Goldberg, treasurer.

Proceeds of the affair will go to Council's overseas projects which include Council homes for unattached Jewish women and Ship-A-Box, through which work and play materials are being furnished to 152 children's groups in 11 European countries, Palestine and South Africa.

Patronize our advertizers.

If IRA Sells It, He Guarantees It!

IRA'S Radio Sales & Repairs

395 SMITH STREET
DExter 9178

THE VESTRY
of the
Sons of Abraham Synagogue

Is Now Available for Showers, Weddings, Bar Mitzvahs, Banquets and Parties

Ample Kitchen Facilities

For Information and Rates Call WI 6429

POLLACK'S

Delicatessen
Grocery

Shop Where It's Convenient
Where At One Stop You Can Obtain Everything You Need.

230 Willard Ave. MA 2834

Give New Life To Your Diamond

See Kaplan's Large Selection of Gold and Platinum Mountings

JEWELERS **KAPLAN'S** OPTICIANS

199 WEYBOSSET STREET
OUR 45TH YEAR IN BUSINESS

Washes clothes as slick as pie,
Whirls 'em clean and
spins 'em dry . . .

$179.95
small charge for terms
Plus State Sales Tax

Slick is the word for its EASY-as-pie laundering performance. Exclusive "Spiralator" action washes *more* clothes . . . *faster*. "Spindrier" protects buttons . . . removes 25% *more* water . . . clothes dry *faster*. For extra convenience, there's a signal bell-timer, a pilot light, an automatic water pump and a snow white, easy-clean porcelain-enamel finish. Come in for store demonstration . . . tomorrow!

Reddy Kilowatt
Your Electric Servant

- LIMITED NUMBER
- IMMEDIATE DELIVERY

The NARRAGANSETT ELECTRIC *Co.*
THE ELECTRIC SHOP • 2 WEYBOSSET STREET
Branches
Warren, Bristol, Arctic, East Greenwich, Wickford, Westerly, Wakefield
PART OF THE NEW ENGLAND ELECTRIC SYSTEM

NEW ENGLAND ELECTRIC SYSTEM
Means Better Living

Syd Cohen:

Our Roosters Resemble Eagles

The test of a great team—or of a champion, if you will—is its ability to overcome severe obstacles and to continue to play a heads up game when things look dark. On that basis, the Rhode Island Reds, who have resembled eagles rather than roosters as they perch high on the pinnacle of the American Hockey League this season, deserve to be called great, or champions.

The Reds have had more than their share of injuries this campaign. Some may have forgotten it, but they lost the services of Rosy Rossignol, supposed to be one of their brighter lights, before the season got underway. Along with that came the refusal of the talented one-eyed Tommy Burlington to come to terms. He is sitting this one out.

The Reds offset that double blow when, under the brilliant guidance of Coach Terry Reardon, still of major league caliber, and seemingly destined to become one of the most popular Providence coaches of all time, they "got hot" and stayed that way.

Whitey Prokop sparked the early surge, scoring in practically every game. When he and Harry Taylor were injured, the team might have lost its edge and fallen apart. Instead, Carl Liscombe and Harvey Fraser, who had been clicking right along, applied a little more pressure and supplied the new spark.

The absence of Fraser, Stoddard and Reardon, annoying as their loss has been this past week, should likewise make no difference in the momentum of the Reds. They are used to that sort of thing now and should take it all in stride while continuing to win. First place is practically assured and soon the club can begin to point for the playoffs.

While the Pittsburgh Hornets, over in the other division, probably will wind up the campaign with a higher point total than the Reds, and will consequently get the odd game of the series on their home ice, the Providence outfit may view this circumstance as merely another obstacle to be overcome—and go on to win the league title anyhow. The Reds look like champions—and a team that can't be beat won't be beat.

* * *

If any basketball fanciers are interested there is still room for more teams in the Center's junior and senior leagues. Just get in touch with Abe Lobel.

* * *

Those who missed hearing Hank Greenberg when he appeared on the air one night last week missed an intelligent discussion of Hank's future as a ball player.

In contrast to many other sports celebrities who hem and haw on the air, the big Bronx bomber was articulate and interesting. And he closed the interview by stating that if he plays in the majors this year, regardless of the club, he certainly will "hit a few".

Entertainer

MRS. SOPHIE PLOTKIN

Mrs. Plotkin, Yiddish humorist whose monologues and jokes are told with a "Galitzyoner" flavor, and who is known as "Springfield's Molly Picon", will be presented at the Center Parents Association's "Nachas Nacht" program tomorrow evening at Temple Beth Israel, corner Niagara street and Atlantic avenue. The event, originally scheduled at the Jewish Community Center, was transferred because of the recent fire there.

A Jewish smorgasbord and cabaret style dancing will be added features. Mrs. Louis Kerzner is general chairman.

Hadassah HMO Seeks Support

The Providence Chapter of Senior Hadassah has appealed to the women of this city to support the organization's health program for Palestine. Hadassah is the official health arm of the Jewish Agency.

Mrs. Irwin Silverman, Hadassah Medical Organization chairman, in a statement issued Monday, challenged local women to assume partnership with the fighting Jews of Palestine in building up a Jewish State.

"The Jews of Palestine gladly give their blood and their lives to go on defending what the United Nations has sanctioned as a Jewish State," Mrs. Silverman said. "Of us they ask only the means to make possible their sacrifice. Can you refuse to do your part?

"Every cable from Palestine these days pleads: 'Surely, Hadassah will not let us down'".

"The women of Providence Hadassah are responding to the emergency SOS call for every type of medical equipment from field hospitals to penicillin.

"They are planning an unique and enjoyable spring affair for you and your husband, the proceeds of which will go to H.M.O."

Social Functions
—COMPLETE FACILITIES—
Churchill House
155 ANGELL STREET
Reservations
MA 2649 GA 2345

At Grocers everywhere!
ROKEACH
PRUNE JUICE
DELICIOUS • REFRESHING • A NATURAL REGULATOR
A ROKEACH KOSHER PRODUCT

Guaranteed Income for Life
An annuity which not only gives you Life Insurance Protection but also guarantees a retirement income to you for as long as you live.
FOR FULL INFORMATION CALL
Frank Lazarus
INSURANCE ADVISOR
635 Industrial Trust Bldg. GAspee 3812 Providence, R. I.

WE WILL GIVE YOU
CASH
FOR YOUR OVERDUE ACCOUNTS
WRITE OR PHONE
UNIVERSAL Mercantile Co.
55 EDDY STREET
Call JAckson 5368

NATIONAL GLASS CO., Inc.
DISTRIBUTORS OF LIBBEY-OWENS-FORD GLASS PRODUCTS
1645-1665 Westminster St. Union 3400
THERMOPANE NOW AVAILABLE!
THE WINDOWPANE WITH BUILT-IN INSULATION
For Large Picture Windows
LITERATURE ON SOLAR HOUSES AND THERMOPANE WILL BE MAILED TO YOU UPON REQUEST

Try the Good Food
At
THE PICCADILLY
143 WEYBOSSET STREET DExter 9489
Open 11 A. M. to 1 A. M.

FOUR WEEKS LEFT
to
EARLY SPRING DANCE
Sponsored by
Sackin-Shocket Post 533, J.W.V. and Ladies Auxiliary
featuring
Happy Stanley and His Orchestra
SATURDAY, MARCH 6, 1948 CHURCHILL HOUSE
ADMISSION $1.25 PER PERSON
For tickets contact Lou Weiner, JAckson 4763 or GAspee 3196

Getting Brighter!

THAT'S THE CHEERING OUTLOOK FOR LONG DISTANCE

The situation's "getting brighter" on Long Distance — with more calls going through faster these days. Service is not yet at top quality everywhere. But our construction program is beginning to bring results—in terms of better service for you.

The day is not far off when we'll be able to say, "Help yourself to all Long Distance calls you care to make. We think you'll find the service just the way you like it."

NEW ENGLAND TELEPHONE AND TELEGRAPH COMPANY
BELL SYSTEM

CHILDREN ATTEND THEATER

Children of the fourth, fifth and sixth grades of the Providence Hebrew Day School last Thursday attended the first showing of "My Father's House" at the Avon Theater. The children were accompanied by Mr. Hollander and Miss Marcus, members of the faculty.

Portrait and Informal Pictures of Children

MICHEL LOSHAKOFF

Consultations Held Evenings
In Your Home
At Your Convenience

Call UNion 5509

Bennett Service Station

CUSTOM-BUILT RECAPPING
TEL. MAnning 2428
TIRE REPAIRING
VULCANIZING
BATTERIES
ROAD SERVICE
472 North Main Street
Opposite Benefit Street

"For QUALITY and SERVICE"

E. S. CRANDALL DAIRY

Properly Pasteurised
Milk and Cream
A Friend to the Jewish People
12 Lowell Ave. West 4358

Weary Tel Aviv Still Confident

See No Chance Now for Peace

Although the British are the biggest enemy of Palestinian Jews, currently fighting for survival and their newly created Jewish State, the "real fight" is expected to begin after the withdrawal of the English troops this coming spring. In this coming battle between Jew and Arab the Jews' advanced knowledge of and training in military affairs will be their greatest advantage once sufficient arms and equipment are made available.

These comments, representing the views of many Jews now living in Tel Aviv, were taken from a letter received by the Herald this week. The letter was written in December by a Mr. Rosenberg, a refugee from Nazi Germany who served for five years with the Royal Air Force and has resided in Tel Aviv since 1935.

Other opinions about the current situation as expressed by Mr. Rosenberg in a frank and comprehensive analysis of the situation are:

General Health Good

While the general health of the population is good, the people "suffer very much under the daily events, the shootings and the consequences". On the whole, the populace is standing up very well under the state of guerilla warfare.

The Arabs are actively supported by the British, who raid the Jews for arms and immediately sell the weapons to the Arabs.

Many Jews, including "some of our best youth", have been killed; but Jewish mobilization has been a great success and its fighting power has been more than doubled.

Due mostly to "foreign" Arabs, there is no longer any chance of a peaceful solution.

Describing "our personal plans" as having "turned to nothing", the writer says:

British At Their Back

"Our situation is especially difficult as we still have our biggest enemy in our back, namely the British. After every action, be it defensive or otherwise, they take weapons away from us and arrest people, because the government does not want, under any circumstances, to leave our defensive to our own powers.

"The worst evil is that we have to resign ourselves to this temporarily, as we cannot fight both sides.

"Many Jews have been killed on account of the British, but life must go on in spite of all these obstacles. They shoot into restaurants which are usually filled to capacity. The British guarantee the safety of the streets and other traffic, but our people are shot and killed every day.

The Real Fight Will Begin . . .

"The situation is more than critical, but yet we are only at the beginning of our deciding fight for our state and our lives. The real fight will begin after the withdrawal of the British, and then our chances will be exceedingly better. Our mobilization was a great success, and today our fighting power has been more than doubled; it is expected that everybody will be called upon.

"The most important question is that of weapons and the proper timing for the arrival of planes and heavy weapons, as we have the other things. Our greatest advantage wil lbe that our people have a different knowledge and training in military affairs than the Arabs, and this superiority and enough trained men and women will bring a favorable decision in the end. Unfortunately, there is no chance any more for a peaceful solution. The foreign Arabs have brought about such a terror regime that the Palestinian Arabs, in spite of some good will, perhaps, are afraid not to go along at the Mufti's command.

Still Optimistic

"The economical situation is also pretty bad for the Arabs and, therefore, if they get good pay they will fight for the others. Although even our economical situation will have a serious setback, we feel very strongly that we might be able to hold out. Some sources even predict prosperity.....and in the end we shall survive victoriously."

Despite the hazards and uncertainties of life in Palestine, the writer closes his letter on an optimistic note.

"But we keep up our spirit and things will turn out all right. We need money, weapons and some good leaders; and I hope that within 12 months we will be over the hurdle and can then make new plans for a bigger and better future."

Hospitality Head

MRS. ISRAEL MANDELL

Women's Assn. To Hold Tea

The Miriam Hospital Women's Association will hold a paid-up membership tea for new and old members at the Narragansett Hotel on Monday afternoon at 2 o'clock. Mrs. Joseph Goodman is chairman of the affair, assisted by Mrs. Nathan Chaset, co-chairman, and Mrs. Edward Seltzer, co-chairman and treasurer.

Committee members include Mesdames Nathan Bolotow, William B. Cohen, Herman Marks, Sydney Weinstein, Walter Nelson, Louis Blattle, Daniel Miller, Hyman Stone, Max Marks, Albert Shore, Robert Klein, Emanuel Benjamin, A. Henry Fox, Sydney Schaffer, Harry Triedman, Banis Feinberg, Manuel Horwitz, Miles Goldberg, Samuel Ernstof, Alexander Rumpler, Samuel Fabricant, Henry Mason, Louis Temkin, Joseph Seefer, Samuel Mazell, Burleigh Greenberg, David Lichtman, Elisha Scoliard, Nathan Rakatansky and Herman Winkler.

Mrs. Israel Mandell, hospitality chairman, will be assisted by the committee and members of the board. Mrs. Nathan Chaset is chairman of hostesses.

Ladies to Sponsor Bridge in March

The Ladies Auxiliary of the Providence Hebrew Day School will sponsor a bridge at the school on March 17. The following committee has been named:

Mrs. K. Pedlikin, chairman; Mrs. Blum, co-chairman; Mrs. B. Kolodoff and Mrs. H. Fishman, refreshments; Mrs. J. Dubin, decorations; Mrs. Kolodoff and Mrs. Dubin, prizes; Mrs. W. Newman, tables and chairs, and Mrs. J. Fishman, publicity.

Dr. A. Nemtzow
Optometrist
Contact Lenses, Spectacles Fitted, Prescriptions Filled
29 ABORN ST. GA 7172

"Can't Corrode Cables"

Have Your
Spring Cleaning
Done Now at
WINTER PRICES
- Painting
- Paper Hanging
- Ceilings Calsomined

Colors to Suit Customers

Harry Winoker
60 Jefferson Street
Call PL 7691

Are Your Chickens Ready for Freddie?

Lowest Prices In Town Plus The Added Benefit of Clean Plucking by Freddie's Exclusive Machine Which Removes All Pin Feathers

No One Can Top These Low Prices!

LAMB CHOPS lb. 65c
LAMB BRISKETS 2 lb. 25c

190 WILLARD AVENUE

GOOD EYESIGHT

Keys Up The Stenographer

Defective sight lowers your earning capacity. Perhaps you need properly prescribed glasses to relax your tired eye muscles.....so your evening fun will not be spoiled. Better have your eyes examined. Call Gaspee 7000 for appointment.

Dr. Irwin A. Graubart
Registered Optometrist
in Attendance

Gradual Payments if Desired

The Outlet Optical Service, 4th Floor—Eddy Street Side

The Outlet Company
RHODE ISLAND'S LARGEST STORE . . . GASPEE 7000

Attention R. I. Jewry!

On November 29, 1947, the United Nations General Assembly in an historic action voted for the partition of Palestine. Since the vote, the Arab States, themselves members of thè U. N., are dèliberately engaging in aggression against the Jews of Palestine. Thus far neither the United Nations nor the United States has done anything to enforce the partition decision.

We are, of course, grateful for the action taken by the United Nations on partition, and we appreciate the fact that the United States played the lèading part in the deliberations of the U. N., but we cannot lose sight of the fact that unless the United Nations' decision is implemented, the action taken becomes a mockery. As American citizens we feel freè to call upon our Government to take such action as will insure the success of the United Nations' partition plan.

We suggest, therefore, that you writè or tèlegraph President Truman at the White House and Secretary of Statè George C. Marshall, State Department, Washington, urging them to support the following measures in the U. N.:

1. A stern warning to the Arab States calling for an end of the sabotage of the U. N. decision.

2. Immediate use of the proper U. N. agencies to provide international military protection for Palestine Jewry and make immediately available the necessary military force to implement thè U. N. decision on Palestine.

3. Immediate equipment of the Haganah undèr U. N. auspices to enable this Jewish constabulary defense force to carry out police powers within Jewish territory in Palestine.

It would also be helpful if you would write or telegraph the following, but only after you have written or telegraphed the President and the Sècretary of State: Senators J. Howard McGrath and Theodore Francis Green, Senate Office Building, Washington; Congressmen Aime J. Forand and John E. Fogarty, House Office Building, Washington; and Warren E. Austin, U. S. delegate to the United Nations, Lake Success, New York.

Do Your Bit! Write or Telegraph Today!

This Appeal for Action is Sponsored by

Berlinsky's Kosher Meat Market
252 Willard Ave. DE 9595

Silverman Metal Co.
349 Eddy St. DE 4223

City Cleansing Co.
392 Cranston St. DE 7237

Paramount Sales Co., Inc.
276 No. Main St. MA 9790

Red Fox Ginger Ale Company
77 Silver Spring Ave. UN 4525

Broadman Electric Company
99 Charles St. GA 8653

Genter's Pharmacies
354 Friendship St. MA 9134
841 Broad St. WI 9443

Morris Metal Co.
"MORRIS LEVINE and SON"
47 Cole St. East Providence
EA 4007

Wm. Bloom & Son, Inc.
669 Elmwood Ave. Providence
WI 4422 - WI 7970

Samuel Kopech & Sons
187 Westminster St. GA 6121

Tip Tip Service Cleansers
86 Douglas Ave. MA 2482

Kaufman Paper Box Company
71 Reynolds Ave. HO 2843

East Side Electric and Appliance Co.
77 Burlington St. DE 6624

Arch Lumber Co.
353 Washington St. Providence
DE 7563 - JA 2100

Biller's Grocery and Market
164 Camp St. GA 8882

Cutting the birthday cake at the first anniversary celebration held recently by the Kozy Korner Klub are the following members of the committee: left to right, Jerry Cerel, Lil Gilstein, Melvin Tebrow, Esther Rose and Peter Rosedale. Mrs. David Cohen, executive director, is in the background. The Klub is held every Saturday evening at the Sons of Abraham Synagogue.

Photo by Fred Kelman

Members of the Shalshelets Club as they appeared at their recent Mardi Gras. Left to right, on the floor: Selma Schmugler and Carol Rouslin. First row: Anita Russ, Sema Pollack, Barbara Gertz and Shirley Snyder. Second row: Elinor Gleckman, Lenore Gorodetsky, Joy Blackman, Marion Weiner, Marcia Karklin and Joan Charifson.

Photo by Fred Kelman

NEW PLASTIC FABRIC
Recover kitchen chairs, bridge tables, cocktail bars, head boards and outdoor furniture. 15 beautiful colors, washable, long wearing, will not crack or peel. Many other items, for complete upholstery work.
KRAMER'S
27 Franklin St. PL 5678

16 MM SOUND & SILENT
FILMS and PROJECTORS FOR RENT
BY DAY, WEEK OR SEASON
Ideal for Homes, Clubs, Organizations, etc.
Complete Sound Film Program. Feature and Short $3.50 up
SAMSON'S OPEN TILL 9 P. M.
35 PORTLAND ST. COR. PINE ST.
GA 4846

"Wedding Informals"
Fred Kelman
WI 5402
9 A. M. - 6 P. M.

WEINSTEIN'S
Lake Pearl Manor
Lake Pearl Wrentham, Mass.
Special Attention to WEDDINGS, PARTIES and ALL SOCIAL OCCASIONS
The Ideal Spot for a Vacation or a Week-end
DIETARY LAWS OBSERVED
For Passover Reservations Write or Phone Wrentham 325

Our Younger Set

Lewis Samuel Cohen, 11 months old, son of Mr. and Mrs. Sye Cohen of Camp street. Photo by Sherman

Start Campaign To Aid Yeshiva

An urgent plea by Chief Rabbi Isaac M. Herzog of Palestine to aid the Yeshiva of Petach Tikvah has started a nationwide campaign in behalf of this school, founded 20 years ago as a branch of the Lomza Yeshiva of Poland, and the largest of its kind in the new Yishuv recently acquired by the Jewish people.

Author Meets Critics At Temple Beth El

Author will meet critics at next Friday's services at Temple Beth El. Alan Marcus, author of the recently published "Straw to Make Bricks", will be the Congregation's guest for the evening and will discuss the book with a panel including Mesdames Norman Alper, Isaac Gerber, Louis I. Kramer and Howard Presel. Rabbi William G. Braude will act as moderator. The services will start at 8:15 o'clock.

Kinsley Addresses Hebrew Union Aid

Simeon Kinsley, executive director of the Jewish Community Center, gave a talk on "The Role of the Center" at a meeting of the Ladies Hebrew Union Aid held Tuesday, February 3, at the Society's building. He was introduced by Mrs. Samuel Sheffres, president.

Mrs. Henry Wiener was named chairman of the Matzoh drive at a meeting of the executive committee last week.

Day School Students Preside at Services

At the model synagogue services sponsored by the Providence Hebrew Day School at Congregation Sons of Jacob last week Clifford Fishman and Leonard Brody, fifth and sixth grade students, served as cantors and delivered the sermonettes on the portion of the week. At the end of this month the services will be transferred to Congregation Sons of Zion in order to afford the children the opportunity of visiting all the synagogues of the neighborhood.

For best results, advertise in the Jewish Herald.

Spring Festival Leaders Named

The following area chairmen and general committee members have been named by Mrs. Charles Bolotow, chairman of the Spring Festival Luncheon to be held March 3 at the Narragansett Hotel by the Ladies Association of the Jewish Home for the Aged:

Area chairmen—Mesdames Abe Berman, Ira Blum, Hyman Cotton, Jack Queler, Albert Rosen, Irving L. Solomon, William P. Weinstein and Ephraim Feingold.

General committee—Mesdames M. L. Abedon, Fred Adler, B. Agronick, Herman Baker, M. Berry, Charles Blackman, Dudley Block, Lester Brenner, Jack Cerel, Arthur Darman, Joseph Dressler, Charles Emers, Jacob Ernstof, Barnet Fain, Jacob Felder, Sarah Felder, David E. Feldman, Lester Fierstein, Haskell Frank, Jacob Godfrey, Barney Goldberg, Samuel Goldberger, James Goldman, J. D. Grossman, William Harris, J. Isenberg, Daniel Jacobs, D. Kahanovsky, Fred Kenner, Max Kestenman, Harold Klibanoff, Philip Korb.

Edward Lavine, Eli Leavitt, Nathan Levitt, Jacob Licht, Jennie Lisker, George Ludman, Leo Marks, Morris Mellion, Myer Miller, Harry Yuloff, Samuel Newberger, Albert Pilavin, Ephraim Rosen, Samuel Rosenfeld, Max Rossien, J. J. Rouslin, Mitchell Sack, A. Saltzman, George Samdperil, Charles Sentler, Morris Simmerman, S. Soforenko, Benjamin Solomon, Alvin A. Sopkin, Jules Sorgman, C. Strasmich.

Louis Temkin, Benjamin Tichman, M. S. Waldman, Lewis Wattman, Leo Weiner, E. Max Weiss, Ignatz Weiss, Abraham Wexler, Jennie White, Samuel Young, Sanford Zarum, Morris Zitserman, Louis Taber, Alfred Fine, J. Aaronson, E. Aron, Abram Bliviss, Max Viner, J. Deluty, Leonard Goldman, M. Sweet and J. Goldsmith.

Room Wanted

Two girls, students at Bryant College, temporary residents of Providence, seek one or more rooms. Call Hillel Foundation at Bryant, UN 0692.

BLANDING AND BLANDING
155 Westminster Street
9 Wayland Square
Service to the Community For Over 98 Years

HOPE SEA FOOD MARKET
1070 Hope St. - East Side
GAspee 4765
Fresh Fish
Two Deliveries Daily
Tues. Through Friday

Studio Radio Shop
305 PEARL STREET
Radio Technicians
Sound Equipment Service
PL 1032

Hard to Get Downtown?
Time between school closing and store closing too short? Don't give it a thought, simply phone UNION 0878 and we will fit the children to shoes in your own home at your own convenience.

No Extra Charge
Jack Rosenberg, Manager
JACK & JUDY SHOE CO.
P.O. Box 191 Elmwood Sta.
PROVIDENCE

BE THE PERFECT HOST
PLAN YOUR SPECIAL PARTIES - BANQUETS
SHOWERS - WEDDINGS or BAR MITZVAHS AT
NATHANSON'S HOTEL
MILLIS, MASS.
Strictly Kosher Phone Gen. 6-0949 - Tal. 5-5503
PASSOVER RESERVATIONS NOW BEING ACCEPTED
The Zide Bros.
Arthur - Dave - Harry -

ENJOY THE
FEB. 22 Washington's Birthday WEEK-END
AT FAMOUS
SUNSET LODGE
SHARON, MASS.
EVERY ROOM WITH BATH AND SHOWER
Specializing in Parties, Banquets, Bar Mitzvahs, Weddings
TEL. SHARON 616

"Health Assurance"
AT THE
SILVER TOP DINER
• Sparkling Cleanliness
• Quality Foods Only
• Home of Finer Pastries
THE SILVER TOP
Junction of Harris and Kinsley Avenues
Opposite Brown And Sharpe
Open from Sunday night at 9 P. M.—24 hours daily—
Till Saturday Afternoon at 3 o'clock

EDWIN SOFORENKO and MORTON SMITH of
INSURANCE UNDERWRITERS INC.
COMMERCIAL and PERSONAL ANALYSIS
93 Eddy Street UNion 1923
New York Office—26 Platt Street, N. Y. Whitehall 3-5770

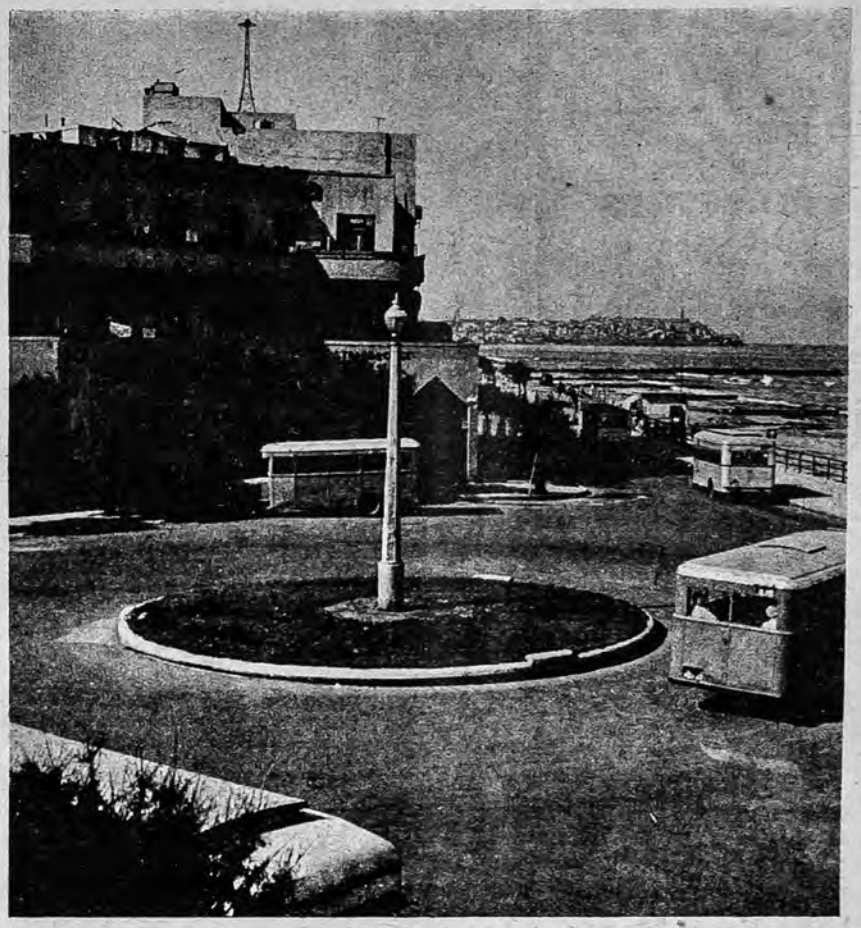

LIFE IN THE ALL-JEWISH CITY
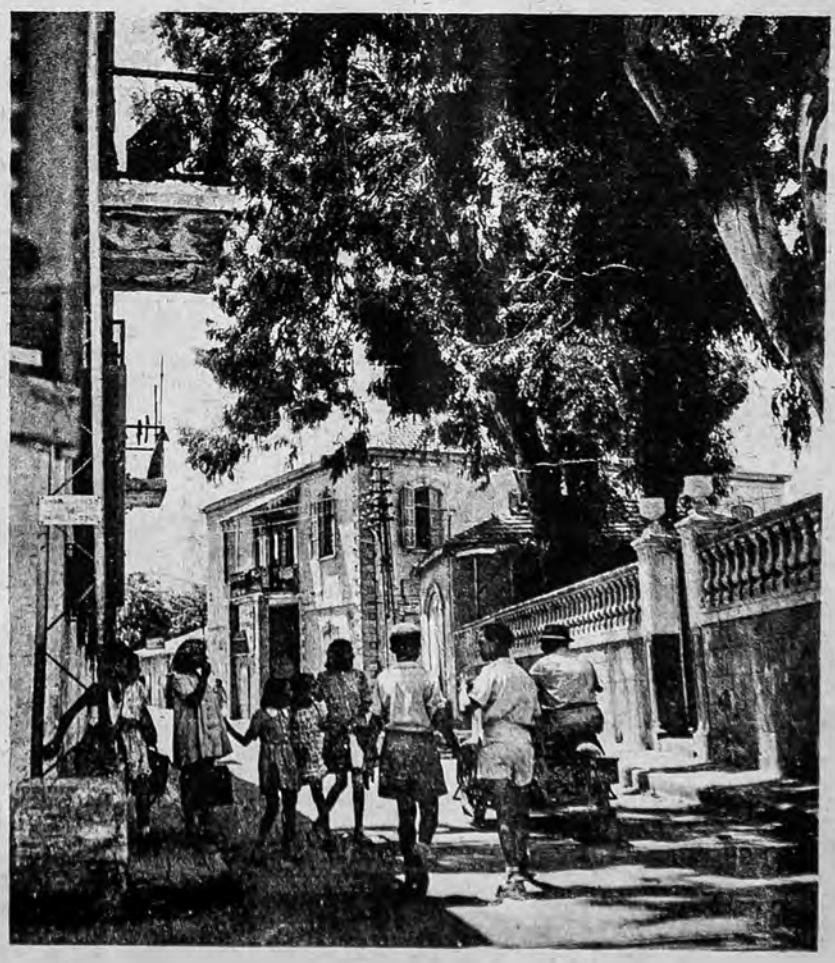
TEL AVIV, the shining white metropolis on the Mediterranean, was nothing more than sand dunes less than four decades ago. Today it is the fastest-growing and most modern city in the Middle East and its 200,000 Jews form a colorful pattern of cosmopolitan life. Pictured above (left) is Allenby Road, (right) the new square named for Viscount Herbert Samuel. Below is the promenade at the Tel Aviv beach and a street in the "old" section of the all-Jewish metropolis.