R. I. JEWISH HISTORICAL ASSOC. 11
209 ANGELL ST.
PROV. 6, R. I.

RHODE ISLAND HERALD
THE ONLY ANGLO-JEWISH WEEKLY IN R. I. AND SOUTHEAST MASS.

VOL. XLIX, NO. 10 FRIDAY, MAY 7, 1965 15¢ PER COPY 16 PAGES

Norman Ricker, Prominent Pistoleer, One Of Five Maccabiah Games Finalists

Mr. Norman Ricker, rated as one of the top pistol experts in the country, has been named a finalist in the free-shooting pistol event for the VII Maccabiah Games to be held in Tel Aviv, Israel, August 23-31.

Mr. Ricker, who lives in Providence with his stepmother Mrs. Erna Oppenheim, entered his first competition just 13 years ago and has come a long way in shooting circles since 1953.

Over the course of shooting since his first match, he has amassed over 270 various awards consisting of trophies, plaques, medals and silver services, an average of almost 25 awards a year.

His shooting territory ranges from Canada to New York, encompassing the entire Northeastern section of the United States. He averages two competitions per month, about 20 a year.

It was reported by the Maccabiah games headquarters recently in New York City, that close to 300 applications were received for all shooting events and only 10 remain.

Six have qualified in the pistol and four in the rifle.

The announcement of Mr. Ricker's qualification came from Michael Morse, U.S. Maccabiah Games Pistol team head, who also reported that the Providence sharpshooter's scores are higher than the scores that won the Gold Medal in the 1961 World Games.

Mr. Ricker, who lives at 138 Sixth Street, is also active in several local clubs. He is an officer in the Providence Revolver Club and the Angle Tree Stone Rod and Gun Club in North Attleboro. His other duties in the local revolver club are director of the annual pistol shoot and captain of the pistol team.

Mr. Ricker states, "If I receive the high honor of being chosen for the team, I will definitely go to Israel, God willing."

NORMAN RICKER

Employed by the New England Envelope Mfg. Co. as a sales representative, he has already made arrangements with his employer to get extra time off for the games.

The Providence shooter is also one of the few men in the country that own the famed Hammerli pistol made in Austria.

Valued at over $250, it is a single shot .22 caliber, weighs only a few pounds and the trigger pull is so fine (1/8 ounce) that a slight jerk sets the pistol off. The pistol also has a custom grip valued at $40.

The Maccabiah Games is a convocation of the world's outstanding Jewish athletes.

Held every four years in Israel, the Games are only second to the Olympics in the number of participating nations. In 1961, 1,300 athletes from 27 nations participated.

Representatives from 32 nations and five continents are expected to compete in the Seventh World Maccabiah, which will present a 20 sport program.

The Games, inaugurated in 1932, serve to bring Jewish youth and communities from all over the world into closer contact with one another and with the modern Maccabees of Israel.

Just what are Mr. Ricker's chances in being named one of the lucky candidates?

The definite size of the shooting team has not yet been determined, but he has lasted through several years of cutting and, according to game heads, the six remaining candidates "are among the best in the world" and all six will probably get invitations.

The committee also understands that perhaps several of the remaining candidates may be unable to attend because of job commitments, illness, etc.

Norman Ricker will not know of the final acceptances until probably the end of July or early August, and "God willing", he will leave for Israel in August and represent Providence and this state in the VII Maccabiah Games.

Beth El Sisterhood Installs Mrs. Jacobson As President

Mrs. Hyman W. Jacobson was installed as new president of the Sisterhood of Temple Beth El at a meeting on Monday. Other officers elected and installed are Mesdames Newton B. Cohn, Victor Gold, Herbert Kanter and Harry Schlossberg, vice - presidents; Harry Sandler, treasurer; Max Broomfield, financial secretary; Harry Fowler, assistant financial secretary; Harold Leavitt, recording secretary; Joseph L. Dressler, corresponding secretary; Isadore Gershman and Joseph Schwartz, mailing secretaries, and Maurice S. Musler, auditor.

Board of Directors: Mesdames J. Lee Bonoff, Seebert J. Goldowsky, Manuel Horwitz, Theodore F. Low, Howard Rosenberg, Morton Smith and Saul Zarchen.

Rabbi William G. Braude was installing officer. Nominating committee members were Mesdames Bertram L. Bernhardt, Norman M. Fain, Louis I. Kramer, Sidney Nulman, J. William Pinkos, Howard Rosenberg and James W. Winston, chairman.

In charge of the coffee hour were Mesdames Saul Zarchen, hospitality; William I. Matzner, program; Charles H. Miller, hostesses, and Isador S. Low, ex officio. "A Visit to Broadway, Past and Present in Song," was presented by Janet Lipson Friedman.

MRS. HYMAN W. JACOBSON

TO RECEIVE AWARD — Associate Justice Frank Licht of the Rhode Island Superior Court will become the first New Englander to receive the Herbert Lehman Israel Award, at a dinner celebrating Israel's 17th anniversary, on May 20 at the Sheraton-Biltmore Hotel. The observance will be sponsored by the Rhode Island Committee, State of Israel Bonds, according to Joseph Thaler, R. I. Bond chairman. The award, a plaque designed by Sculptor Chaim Gross, is made in memory of the late Senator Herbert Lehman of New York, who supported the Israel Bond program from its beginning in 1951.

Investigates Dismissal Of Jewish Chemist

WASHINGTON — The Office of the Secretary of Defense has advised Rep. Leonard Farbstein (D., N.Y.) that appropriate officials within the Defense Department are investigating the dismissal of a Jewish employee of the Navy by a German national who has been charged with religious prejudice.

The Jew, Bernard Perlstein, was fired after 23 years of service by his German supervisor who arrived in the United States in 1962.

Perlstein charged in the U.S. Court of Claims that the German was motivated by personal bias. Farbstein asked the Defense Department for a full report.

Israel's 17th Anniversary Celebrated Thursday

Yesterday, May 6, 1965, thousands of Jews all over the world celebrated Israel Independence Day—the 17th Anniversary of one of the newest nations in the world.

The anniversary is commemorated annually on its Hebrew date, which this year is today, May 7. However, it was celebrated yesterday, May 6, because the Sabbath is ushered in at Sundown today.

The Israel of today has changed very much in the past 17 years.

The Jewish population in 1948 was only 665,000 as compared to 1,667,000 in 1956, and 2,240,000 in 1964. The total population last year was 2,530,000.

Highlights of the 17th year included:

● Prime Minister Levi Eshkol's visit to the United States in June 1964 marked the first time that an Israel Prime Minister had come to the United States upon the official invitation of the American Government.

● Ground-breaking ceremony of the John F. Kennedy Information Center at the Hebrew University-Hadassah Medical Center in Jerusalem.

● October was the month in which the new town of Carmiel came off the drawing board and began to take physical shape in the heart of Galilee. Carmiel, planned for a population of 50,000, is to be the urban, industrial, and social center of the surrounding agricultural villages: a boon and a boost for Arab farmers living in the area—and for closer Jewish-Arab cooperation.

● Tel Aviv's new Sheraton Hotel played host to the 16th Chess Olympiad in November. The Soviet team won, 36 1/2 – 15 1/2. Over 300 players from 50 countries competed. The U.S. placed sixth, Israel sixteenth, in the final standings.

● Precipitous, boat-shaped Mount Masda—last retreat of Herod the Great and, from 70 to 73 C.E., of 960 Jewish resistance fighters who committed mass suicide there, rather than submit to the Roman conqueror—was the object, last year, of Israel's biggest archaeological expedition to date. Among the finds: structural remains of Herod's palace, fragments of food, clothing and utensils, and 12 Biblical and Apocryphal scrolls.

WATER TUNNEL — Israel has already taken a great step forward in supplying her arid southern portion with water from the north. To better aid in the transfer of water, the government is currently expanding the two major water tunnel routes and pictured is one of the tunnels that is being enlarged. This work was started in Israel's 17th year.

Arabs Fail In Move To Oust Tunisia From Arab League

CAIRO — A move to oust Tunis from the Arab League by Ahmed Shukairy, head of the Arabs' Palestine Liberation organization, failed when Morocco, Libya and Saudi Arabia voted in support of Tunisian President Habib Bourguiba.

But, Tunisia was indirectly censured for their proposal and the Arab federation rejected "any call for recognition, reconciliation or coexistence with Israel".

Without naming Mr. Bourguiba, the delegates said his call for recognition of Israel — in return for repatriation of Palestine refugees — was "deviation from Arab unanimity on the Palestine cause and from the Arab League Charter."

Although all 12 Arab states vowed their loyalty to the cause of an Arab Palestine, the mild wording of the resolution indicated that in spite of blistering newspaper attacks and riots here yesterday, Mr. Bourguiba's proposals had withstood their first formal challenge before other Arab governments.

Last week Mr. Shukairy demanded that Mr. Bourguiba be barred from future Arab leaders' meetings and urged that the Arab League council meeting next month consider expelling Tunisia from the league.

Informed sources reported that the kingdoms of Morocco, Libya and Saudi Arabia had opposed these actions and had also insisted that Mr. Bourguiba's name be dropped from final communique. Besides the United Arab Republic and Morocco, Libya and Saudi Arabia, the members of the Arab League are Algeria, Iraq, Jordan, Kuwait, Lebanon, the Sudan, Syria and Yemen.

Brandeis To Train Peace Corpsmen

WALTHAM — A group of 65 Peace Corps volunteers, who will be sent to Colombia to establish training centers for secondary teachers, will be trained for their assignment at Brandeis University.

The 11-week training program, which will run from June 20 through September 4, is designed to assist the Colombian Government in its efforts to strengthen the competence of its primary and second school teachers in the fields of mathematics, biology, chemistry, physics, and general science.

Faculty for the training program will be drawn from Brandeis and other sources.

KLEIN'S
HEADQUARTERS FOR
TERRY
SHIFTS — BEACH COATS — ROBES
Fashioned in AMERICAN ART TREASURE DESIGNS
Exquisite Colors and Patterns
Exclusively Ours
32 Branch Avenue, at North Main Street
DE 1-7742 Free Parking

PIERCE & ROSENFIELD
כשר MEAT & POULTRY MARKET כשר
136 OAKLAND AVE (across from Temple Beth David)
"The House Of Prime"

TENDER YOUNG
CHICKEN BREASTS lb. 59c
KOSHERED (U)

PRIME QUALITY
TOP RIB ROASTS lb. 98c
COMPLETELY TRIMMED

PRIME ONLY — THICK
Tenderloin STEAKS lb. 89c
COMPLETELY TRIMMED

WHY PAY MORE AND GET LESS?
COME TO US AND GET THE BEST—ALWAYS

Specials Sunday Through Friday — Closed Saturday
FREE DELIVERY, OF COURSE — JA 1-3888

Beth Israel Choral Society To Present 'Gates Of Joy'

Temple Beth Israel Choral Society will present the world premiere of "Gates of Joy," a folk oratorio composed by Issachar

CHARLOTTE MARCUS

Miron, at Park View Junior High School, Cranston, on Sunday evening, as the final event of its 1965 Creative Arts in Judaism series. Rabbi Avraham Soltes wrote the lyrics and libretto, and Charlotte Marcus of Pawtucket, featured dancer, was choreographer.

The choral society will be accompanied by the Long Island Symphonic Quintet and an instrumental ensemble, all under the direction of Cantor Arthur Yolkoff, founder of the society. Tsipora Miron will be organist, and Mrs. Martin Dittleman, Al Perreira and Martin Feibish, narrators.

Mrs. Marcus has appeared in concerts with the Creative Dance Guild, taught dance at the Providence Jewish Community Center, and was featured dancer and choreographer for the Pawtucket Community Players. She has sung, danced and acted with the Center Players, Cranston Playhouse and Barker Players. In addition to modern dance, she has studied ballet with Irene Owen and Herci and Myles Marsden.

Cantors Joseph A. Levine of New Haven, Conn., and Elliott D. Levine of Montclair, N.J., will sing Israeli songs composed by Mr. Miron, as a salute to Israel on her 17th anniversary.

Albert Cohn is stage director. The instrumental ensemble includes Harry Markowitz, trumpet; Edward Foley, flutist; Edward McCabe, string bass, and Frank DeFusco, tympanist.

HEADS RABBIS' COUNCIL

NEW YORK — Rabbi Sholem B. Kowalsky of New York has been elected national chairman of the council of Young Israel Rabbis.

SMITH'S JULIA CHILD

The Smith College Club of Rhode Island will present "An Evening with Julia Child" on Tuesday, May 18, at 8:15 P.M. at the Rhode Island School of Design auditorium, for the benefit of the Scholarship Fund for Rhode Island Girls. Miss Child, a 1934 graduate of Smith, is the French chef of WGBH-TV, Channel 2.

JEWISH BURIALS ABOLISHED

MONTREAL — Jewish burials have virtually been abolished in the Soviet Union and Jews are no longer being interred in Jewish cemeteries, it was disclosed here by the Canadian Jewish Congress on the basis of a report by a Canadian Jew who recently returned from a visit to the Soviet Union.

Nazi Rockwell Seeks Virginia Governorship

RICHMOND — George Lincoln Rockwell, American Nazi Party leader, will be qualified to run as a candidate for Governor of Virginia in the November elections if the 255 petitioners on his behalf are found to be registered Virginia voters, state authorities ruled recently.

Levin Nock Davis, executive of the State Board of Elections, said Rockwell would be qualified subject to the validity of the names on his petition. The support of 250 qualified voters is required to enter.

Rockwell's petitions were signed by 255 citizens who indicated support of the Nazi's candidacy. Rockwell said he would obtain additional signatories as a precaution, in case some of the names already submitted are found to be unqualified as voters. He filed as an independent candidate, rather than on an openly-proclaimed Nazi Party ticket.

Some surprise was expressed in the state capital that 255 Virginians were apparently willing to advocate a candidate who is notoriously identified with Nazism and anti-Semitism in the state.

Meanwhile in Sacramento, California, the California State Senate Judiciary Committee unanimously approved a bill to outlaw paramilitary organizations, after a report by State Attorney General Thomas Lynch had urged such action against the American Nazi Party and other similar groups in the state.

The Attorney General's report, which described private army groups as a "threat to the peace and security of our state," listed, in addition to the American Nazi Party, the Minutemen, the Black Muslims, the National States Right Party and the California Rangers.

Obituaries

SAMUEL GOLDSTEIN

Funeral services for Samuel Goldstein, 73, of 238 Garden City Drive, Cranston, who died Sunday, were held May 3 at the Max Sugarman Memorial Chapel. Burial was in Lincoln Park Cemetery. He was proprietor of a shoe repair shop at the corner of Rugby and Thurbers Avenues, Providence, for 30 years until his retirement in 1950.

He was the husband of the late Irene (Greenblatt) Goldstein. Born in Boston Feb. 8, 1892, a son of the late Philip and Goldie Goldstein, he was a Cranston resident for the last nine years, and a Providence resident for 60 years before that.

Mr. Goldstein is survived by four daughters, Mrs. Milton Silk and Mrs. Simon Shechtman of Cranston, Mrs. Paul Mulleady of Warwick and Mrs. Al Adler of New York City; four sons, Joseph and David Goldstein and Everett Green of New York City, and Arthur Green of Birmingham, Ala., and 19 grandchildren.

* * *

ISAAC OZARIN

Funeral services for Isaac Ozarin, 61, of 624 Thames Street, Newport, who died April 29, were held last Friday in the Jewish Memorial Chapel, Newport. Burial was in the Jewish Cemetery, Newport. Mr. Ozarin was proprietor of the New York Department Store.

He was born in New York, a son of Joseph and Annie (Ginsburg) Ozarin. He was a member of Judah Touro Lodge of B'nai B'rith and the Newport Post of the American Legion. He was an Army veteran of World War II.

Surviving him are a brother, Dr. Simon Ozarin of Newport, and a sister, Mrs. Ethel Lipman of New Bedford.

* * *

REUBEN M. SMIRA

Funeral services for Reuben M. Smira, 64, formerly of Providence, were held in Honolulu, where he died on Tuesday.

Born in Providence on March 20, 1901, a son of the late Simon and Eva (Rosen) Smira, he had lived in Honolulu for the last 25 years. A musician, Mr. Smira had played trombone in bands all over the country, and in theater orchestras in Providence.

Surviving are two sisters, Mrs. Hattie Max and Mrs. Anna Kay, both of Providence.

* * *

ISAAC ZEFTEL

Funeral services for Isaac Zeftel, 70, of 66 Bellevue Avenue, who died April 24, were held April 26 in the Max Sugarman Memorial Chapel. Burial was in Lincoln Park Cemetery.

Mr. Zeftel, who was employed at the Brier Manufacturing Company, was the husband of Dora (Schachter) Zeftel. He was born in Poland, a son of the late Sruel and Minnie Zeftel.

He lived in Providence for 50 years. He was a member of the Rhode Island Jewish Fraternal Association, Jewish Home for the Aged, South Providence Hebrew Free Loan Association and Congregation Shaare Zedek.

Besides his wife, he is survived by two sons, David Zeftel of Providence and Leo Zeftel of Wilmington, Delaware, and three grandchildren.

* * *

MRS. ADOLPH MARKS

Funeral services for Mrs. Martha (Simon) Marks, 96, formerly of 644 Broad Street, who died April 27 in Jackson Heights, Long Island, N.Y., were held April 29 at the Max Sugarman Memorial Chapel. Burial was in the Congregation Sons of Israel and David Cemetery.

The widow of Adolph Marks, she was born in Germany and had lived in Providence 90 years. For the last few years she had lived in Jackson Heights.

She was a member of Temple Beth El and the Jewish Home for the Aged.

Surviving are five sons, Bernard of Providence, Earle D. of Long Island, Herbert H. of Bronx, N.Y., Edward A. of Astoria, Long Island, and Harry A. Marks of Bronx, N.Y.; three daughters, Mrs. Irene Michelson of Manhattan, Mrs. Sidney Backman of Cranston and Miss Evelyn Marks of Jackson Heights, 14 grandchildren and 25 great-grandchildren.

* * *

LOUIS LEVINE

Funeral services for Louis Levine, 78, a former Providence resident, who died in Miami Beach, Fla., on April 28, were held last Friday at the Max Sugarman Memorial Chapel. Burial was in Sharon Memorial Park, Sharon, Mass.

The husband of Rebecca Levine, he was born in Russia, the son of the late Eliazar and Deborah Levine. He had been a resident of Providence for four years before moving to Miami Beach in 1961. A resident of Boston for 50 years before moving to Providence, he was a manufacturer of men's clothing until his retirement 20 years ago.

Besides his wife, he is survived by two sons, Daniel Levine of Margate, N.J., and J. Joseph Levine of Cranston; a brother, Herman Levine of New York City, and five grandchildren.

* * *

Cards of Thanks

We wish to thank our relatives and friends for their kind expressions of sympathy and donations in memory of ISAAC ZEFTEL.
DORA ZEFTEL
LEO AND DAVID ZEFTEL

MRS. ELI ABRAMS and sons BARRY and RONNIE wish to thank their friends and relatives for their kind expressions of sympathy and donations made in memory of ELI ABRAMS.

Unveiling Notice

The unveiling of a monument in memory of the late MRS. IDA GERTRUDE BUCKBINDER will take place on Sunday, May 16, at 11 A.M. in Lincoln Park Cemetery. Relatives and friends are invited to attend.

In Memoriam

1960—EUGENE S. WEINBAUM—1965
A loving person, so good and kind,
Loved by those he left behind,
A face that is always before us,
A voice we cannot forget,
A smile that will linger forever,
In memory we see him yet.
HIS FAMILY

Max Sugarman Funeral Home
MONUMENTS OF DISTINCTION
458 HOPE STREET, Providence
DE 1-8094 "THE JEWISH FUNERAL DIRECTOR" DE 1-8636

JOB CORPS PROGRAM

Women's organizations in Rhode Island are assisting in the War on poverty under the auspices of Women in Community Services, Incorporated (WICS), an interfaith, inter-racial group of National Council of Catholic Women, National Council of Jewish Women, National Council of Negro Women and United Church Women members. WICS is working on the recruitment of unemployed, out-of-school women, for the Job Corps.

Grossinger Note

PUTT ON A HAPPY FACE

IF YOU LIKE a challenging golf course that enables you to test your game, you'll be delighted with the beautiful Grossinger 18-hole championship course that has been proved and improved for 36 years. We have a great new pro, Steve Downey, who is making a big hit with guests. His friendliness and the fact that he's a great golfer and teacher (his 65, scored here last year, is the Grossinger course record) have had a magnetic effect. Guests are enthusiastic about golf at Grossinger's, and there's good reason. So, for great golf with a great pro on a great course, c'mon to Grossinger's and tee for yourself!

Grossinger's *Has Everything*

...the BEST for each GUEST

GROSSINGER, NEW YORK.

(AREA CODE 914) 292-5000

or your travel agent

BAR MITZVAH — Harold Laurence Rose, son of Mr. and Mrs. Max Rose of 173 Ivy Street, became Bar Mitzvah on January 16 at Temple Emanu-El. He is the grandson of Mrs. Fannie Rose and the late George Rose. A dinner dance was held recently in his honor.

Fred Kelman Photo

ORGANIZATION NEWS

JWV Post Announces Essay Contest Winners

Marylin Weiss of Central Falls Junior High School won first prize in the Reback Winsten Post J.W.V. of Pawtucket annual essay contest, held during Brotherhood Week. She will receive a government bond and a gold medal. "Brotherhood and the Great Society" was the subject of the contest, open to all junior high students of Pawtucket, Central Falls, Cumberland and Lincoln.

Second prize winner was Regina Love, Goff Junior High, Pawtucket, who will receive a gold medal; third prize, Carol Molloy, Jenks Junior High, Pawtucket, silver medal; fourth, Debora Coleman, B. F. Norton School, Cumberland, silver medal; fifth, Alexandra Szymanski, Ashton School, Cumberland, bronze medal; and sixth, Edward Wallace, Slater Junior High School, Pawtucket, bronze medal.

BUSINESS-PROFESSIONAL

The Business and Professionals Club (formerly the Quarter Past Club) of the Jewish Community Center will hold its May Dance-Cocktail Social on Sunday evening, May 16, in the Georgian Ballroom of the Crown Hotel. Bob Banner and his orchestra will furnish music and entertainment.

A cocktail social and refreshments are also planned for the evening, to which guests and members of the community centers of the Southern New England states have been invited.

Genensky Award, For Hillel Members In Providence, Announced This Week

Rabbi Nathan N. Rosen, director of the B'nai B'rith Hillel Foundation at Brown University, announced this week the establishment by Dr. Jacob Genensky of New Bedford, Mass., of the Molly Rubinstein Genensky Award. It will be given annually to outstanding students of Brown, Pembroke and other Providence-area colleges to enable them to attend special regional and national Hillel Institutes, at which the Jewish cultural heritage is studied and discussed by student representatives from all over the United States and Canada.

Rabbi Rosen, Miss Ida Rubinstein and Louis Rubinstein, the trustees of the award, will choose student recipients.

Dr. Genensky, a Jewish leader in New Bedford, is an alumnus of Harvard University, but chose Hillel in Providence because his late wife was a graduate of Pembroke College and a high school teacher in Providence.

Mrs. Genensky was the daughter of the late Rabbi and Mrs. Israel S. Rubinstein. He was former Chief Rabbi of Rhode Island. She devoted her life to the exposition of Jewish culture, in her many writings. She was president of the Pembroke Club of Massachusetts, and a leader in many phases of Jewish and American life.

Chosen as first recipients of the award, for 1965, are: National Hillel Institute: Helen Spector, Hillel Secretary; Eugene Achter, President and Richard Narva, Vice President; Regional Hillel Institute: David Sholes, Brown, Helen Spector, Pembroke and Murray Gereboff, Brown; Sandy Greenblatt, Starr Rosensweig, Mike Glassman, Jeff Bullman and Allan Cohen, President, Bryant College.

BOWLING CONGRESS

The R. I. Jewish Bowling Congress will hold its 13th annual banquet and sports awards night on Monday, June 7, at the Colony Motor Hotel, Albert Samdperil, president of the Congress, has announced.

Banquet chairman is Joe Schwartz, first vice president and a member of the Temple Beth El Brotherhood League.

The Congress includes seven duckpin and four tenpin leagues, with a membership of more than 500 bowlers.

Ara Parseghian, head football coach at Notre Dame, will be the featured speaker. The Congress will also honor a Jewish Athlete of the Year and present its Service to Sports Award.

RHODE ISLAND SELFHELP

Professor Harold Fisch of Brown University, will speak at the annual dinner meeting of the Rhode Island Selfhelp to be held at Johnson's Hummocks at 7 P.M., Tuesday, May 11.

TEMPLE BETH SHOLOM

The general congregational meeting of Temple Beth Sholom will be held at 10 A.M. on Sunday.

SUNDAY SCHOOL TEACHERS

The final session of the Sunday School Teacher Training Program will be held on Monday at Temple Beth El, room 34, at 8 P.M. Rabbi Herman J. Blumberg will lead the session, at which the activities of the entire year will be summarized.

HUG IVRI

Professor Harold Fisch of Bar-Ilan University, presently a visiting professor in the Brown University English Department, will speak about Israel Zangwill at a meeting on Sunday at 8:30 P.M. at the home of Rabbi and Mrs. Yesayahu Barkay, 80 Rochambeau Avenue. All who speak or understand Hebrew are invited to this meeting of the Hug Ivri—Hebrew Speaking Circle of Greater Providence, Beryl Segal, chairman of the group, has announced.

BAR MITZVAH
And
Private Hebrew Lessons
By Experienced Teacher
CALL PL 1-0025
Any Evening After 6 P.M.

REMARKABLE — ZEIGLER
FACIALS
LOOK YEARS YOUNGER
CONTOUR — LIFTING — FIRMING
WRINKLES — LINES — DIMINISHED
FREE CONSULTATION — LITERATURE
CALL FOR APPOINTMENT
MISTER CHARLES
ALICE BLDG. 236 WESTMINSTER
SUITE 506 GA 1-1231

NOVICK'S HOTEL
MILLIS, MASSACHUSETTS
376-8456 KE 6-1011
OPEN FOR SEASON MAY 9
SPECIAL ECONOMY SPRING RATES
MOTHER'S DAY DINNER — Reservations Only
Adults $3.75 — Children $2.75
— Dietary Laws Strictly Enforced —

Let Us Plan Your
WEDDING or BAR MITZVAH
for next fall
With Music Styled By . . .

J. S. Abrams

GLENN JORDAN
and his Orchestra
Private Parties Our Specialty
WI 1-1572 TU 4-4100

RAYMOND MAURO
PIANO ORGAN
CLASSICAL and MODERN
Special Courses for Adults
BEGINNERS ARTIST PUPILS
183 Lexington Ave.
WI 1-2505 WI 1-4279

PLAN YOUR SUMMER VACATION OR WEEKEND
Free and Immediate Confirmations
BANNER — CONCORD — GROSSINGERS — NEVELE
GRISWOLD — HOMOWACK — BROWN — PINES
KUTSCHER'S — TAMARACK — LAURELS
POLAND SPRING — SEACREST — MANY OTHERS

Miami Beach Specials
VIA EASTERN, NATIONAL, NORTHEAST AIRLINES
DAY JET FROM BOSTON — ROUND TRIP
8 DAYS, 7 NIGHTS
Includes hotel, meals, transfer service, visits to 3 nightclubs with entertainment and cocktail at each
Carillon — Deauville $189.50*
Algiers — Casablanca — Sans Souci
Sherry Frontenac — Saxony $175.50*
*Tues. and Wed. plus tax. Mon.-Thurs. only $4.00 more
PLUS ALL OCEANFRONT HOTELS — MOTELS

ISRAEL - EUROPE only $535
ROUND TRIP JET FROM BOSTON
GO NOW — PAY LATER — VIA EL AL ISRAEL AIRLINES

Land Tours: FOREIGN TOURS,
MAGIC CARPET, HISTADRUT, HADASSAH, AZA
AND MANY OTHERS

Honeymoon Trips Our Specialty
Call Anytime
Zelda Kouffman
MEMBER AMERICAN SOCIETY OF TRAVEL AGENTS ASTA
CRANSTON TRAVEL SERVICE
801 Park Avenue, Cranston
Eves. By Appt. ST 1-4977

ONLY AT THE CONCORD

Woody Allen Sat. May 29 | Trini Lopez Sun. May 30 | Tony Martin Sat. July 3 | Steve Lawrence Sun. July 4

cheer the 'greats' of the show world and play 45 great holes of golf.

GOLF ON 3 COURSES
• 15 Championship TENNIS courts
• RIDING • tropical INDOOR POOL
and health club • the world's greatest stars • 5 bands • 3 night clubs
• FULL AMERICAN PLAN.

Convene At The Concord.
For your convention call 212, YU 6-5910

THE "world's foremost resort" HOTEL
Concord
Kiamesha Lake, N. Y. • Only 90 Min. from N.Y.C. • Ray Parker, Gen. Mgr.
Hotel Tel: 914-794-4000 • Or see Your Travel Agent.

RHODE ISLAND HERALD

THE ONLY ANGLO-JEWISH WEEKLY IN R. I. AND SOUTHEAST MASS.

Published Every Week By The
Jewish Press Publishing Company
Box 6065, Providence, R. I. 02904 — Telephone 724-0200
PLANT AND OFFICE: HERALD WAY, OFF WEBSTER ST., PAWT., R. I. 02861

CELIA ZUCKERBERG ..... Managing Editor
LOIS ATWOOD ..... Editor

Second Class Postage Paid at Providence, Rhode Island
Subscription Rates: Fifteen Cents the copy; By Mail, $5.00 per annum; outside New England, $6.00 per annum. Bulk rates on request. The Herald assumes subscriptions are continuous unless notified to the contrary in writing.

The Herald assumes no financial responsibility for typographical errors in advertisements, but will reprint that part of the advertisement in which the typographical error occurs. Advertisers will please notify the management immediately of any error which may occur.

FRIDAY, MAY 7, 1965

Day School Support Urged

The Ladies' Association of the Providence Hebrew Day School is about to launch its Annual Donor Luncheon by which it raises funds to supplement the School's scholarship allotment.

Prominent educators and leaders of American thought have stressed the advantages children derive from absorbing, in addition to the general American culture and legacy, the cultural heritage of the ethnic or religious group to which they belong. Proficiency in a language in addition to English and familiarity with a culture in addition to our common American culture, are today the aim of virtually all progressive educators.

The future of the Jewish people, of Jewish values and traditions, will depend largely on the Day Schools which we create and maintain. It must be stressed that the Day School, in addition to providing a superior secular education, teaches the Jewish sources, the Mishna, the Talmud, the Codes and Commentaries, and perhaps more important than that, it inculcates a moral spirit into the hearts of the students which is vital to the preservation of Judaism.

In view of these factors it should become a matter of pride and principle to every forward looking Jew, irrespective of where his interests lie, to aid in the support of the Day School, in order to preserve the future of our Jewish heritage.

A Job Well Done

Arthur Lourie, the Israeli Ambassador to Britain whose five-year tour of duty in London ended recently, has discharged one of the most difficult jobs which a diplomatist could very well be confronted with. He has had to work, on the one hand, to strengthen Anglo-Israel relations at a time when British Governments have been trying to live down the ill-fated Suez adventure. At the same time, he has had to maintain the close connections between Israel and the 450,000 strong Jewish community in Britain — in itself a sufficient task for an Israeli Ambassador. He has scored a remarkable "double" — the links with the Jewish community in Britain have never been stronger and Anglo-Israeli relations are so good as to make it very nearly possible to forget the miseries of the British mandatory rule in Palestine.

Mr. Lourie, a South African by birth, has spent much of his life in Britain and the Commonwealth. He is very British in his outlook, politically a pragmatist with a firm belief in the British type of common sense. Ambassadors are usually sent to countries for which they are well suited. Even so Mr. Lourie was a felicitous choice for London, and was lucky as a diplomatist in having a wife with wit as well as much-needed staying power. She coined the phrase: "Make your guests feel that they are at home, even though you might wish they were."

COMMUNITY CALENDAR

FOR LISTING CALL GASPEE 1-4111 — Ask for Calendar Secretary
MRS. BERTRAM L. BERNHARDT — CALENDAR CHAIRMAN

Sunday, May 9, 1965
10:30 a.m.—Israel Bonds, Pawt. Special Sales Meeting.
7:00 p.m.—Cong. Mishkon Tfiloh, Study Group.
8:00 p.m.—Temple Beth Israel — Choral Society, Creative Arts in Judaism.
8:00 p.m.—Israel Anniversary Concert.

Monday, May 10, 1965
10:00 a.m.—Women's Ass'n. Miriam Hospital, Board Meeting.
12:30 p.m.—Pawt.-Central Falls Senior Hadassah, Donor Luncheon.
1:00 p.m.—Cranston Chapter Hadassah, Installation.
1:00 p.m.—Lad. Aux. Prov. Hebrew sheltering Society, Regular Meeting.
6:30 p.m.—Sisterhood Cong. Sons of Abraham, Annual Donor Dinner.
8:00 p.m.—Sisterhood Shaare Zedek, Board Meeting.
8:00 p.m.—Lad. Aux. Reback Winston #406 JWVA, Regular Meeting.
8:00 p.m.—Lad. Aux. Lt. Leonard Bloom #284 JWVA, Board Meeting.
8:00 p.m.—What Cheer Lodge #24, Knights of Pythias, Regular Meeting.
8:00 p.m.—Temple Emanu-El, Board Meeting.

Tuesday, May 11, 1965
10:00 a.m.—Providence Chapter Senior Hadassah, Board Meeting.
12:30 p.m.—Sisterhood Temple Emanu-El, Joint - Eden Garden Club and Roger Williams Chapter Garden Club.
1:00 p.m.—Sisterhood Temple Beth David, Regular Meeting.
8:00 p.m.—Cranston Chapter B'nai B'rith Women, Board Meeting.
8:00 p.m.—Bureau of Jewish Education, Board Meeting.

Wednesday, May 12, 1965
10:00 a.m.—Bureau of Jewish Education, Hebrew Literature Course.
12:30 p.m.—Sisterhood Cranston Jewish Center, Donor Luncheon.
1:00 p.m.—Providence Chapter Mizarchi Women, Board Meeting.
8:00 p.m.—Sisterhood Temple Beth Sholom, Board Meeting.
8:00 p.m.—Sisterhood Cong. Sons of Abraham, Mothers' Day Program.
8:00 p.m.—Pawt.-Central Falls Senior Hadassah, Board Meeting.
8:00 p.m.—Touro Fraternal Ass'n., Regular Meeting.

Thursday, May 13, 1965
10:00 a.m.—Bureau of Jewish Education, Introduction Hebrew Literature.
1:00 p.m.—Pioneer Women of Providence, Board Meeting.
6:00 p.m.—Roger Williams Lodge B'nai B'rith, Award Dinner — Sheraton Biltmore.
8:00 p.m.—Lad. Aux. R. I. Post #23 JWVA, Regular Meeting.
8:15 p.m.—Sisterhood Temple Beth Am, Board Meeting.

Friday, May 14, 1965
1:00 p.m.—Prov. Sec. Nat'l Council of Jewish Women, Board Meeting.

FROM FRIDAY TO FRIDAY

They Speak In Our Name

By Beryl Segal

President Johnson has prepared a bill providing for better education for all. He calls this bill "Federation Aid to Schools." Under this bill all children of under-privileged parents will benefit from this one billion, three hundred dollar appropriation. All children — regardless of whether they come to public school or to parochial school. That includes the Hebrew Day schools and the Yeshivos. Congress, as was expected, approved the bill and the President signed it into law. The school aid will be under the supervision of the school authorities and will provide such facilities as the schools will require.

Before sending the bill to Congress the President consulted with all organizations that are traditionally opposed to giving Federal moneys to non-public schools. The National Education Association, the Teacher's Union, The American Federation of Labor-C.I.O., the National Council of Churches, and others, all gave their consent to this bill. The reason is very simple. During the last two Congresses all attempts to pass a Federal Aid to Education bill did not succeed. The Catholic church was opposed to such a bill if it were to leave out the Parochial school. Now, the States cannot provide enough taxes to build new schools, to increase teaching facilities, to offer reading material, and to make available to all children the devices and advances in education. That can be done only by Washington. The responsible organizations would rather avail themselves of these facilities than to insist on a rigid interpretation of the separation of State from Church. They consented, and soon the schools will begin to feel the benefits of the bill.

All consented, but not the American Jewish Congress.

The American Jewish Congress is holier than the President of the United States in interpreting the American Constitution. It has girded its loins and has declared its readiness to bring the bill to the courts. The American Jewish Congress is against the bill.

It matters not that the Rabbinical Council of America, the Agudath Yisroel, the Union of Orthodox Jewish Congregations, the Rabbinical Assembly of the Conservative congregations, the Torah Umesorah schools, the Lubavitcher Yeshivos, and all who are interested in the welfare of children in the schools, the welfare of under-privileged children, they have all approved of the Federal Aid to Schools Bill. All but the American Jewish Congress.

Now, the question is: Who is the Jewish Congress? Whom does the Jewish Congress represent? In whose name does the American Jewish Congress speak? How many schools did the Jewish Congress encourage to build and help to exist?

The answer is: The American Jewish Congress speaks for itself. And that "itself" is a paper organization with a self - perpetuating group that has not consulted anybody in all its doings. We understand a Congress to act the spokesman of those who elected it. But that Congress has not held any elections within the memory of this generation.

Ask your neighbor and your associate who and what is the Jewish Congress, who elected it, and whom did it ever consult on the matter of the school bill and on other matters? The chances are that no one will know what you are talking about.

The American Jewish Congress has announced that it opposes the bill in the name of the "Jewish People" and is taking the case to the courts. One newspaper remarked that by its act the Jewish Congress has damaged the image of the Jews in the eyes of Americans more than all the Anti - Semitic movements taken together could do. Other newspapers call it "regrettable" and "hasty" and "a rushing after publicity" on the part of the Jewish Congress.

The Jewish organizations of America now reap the bitter fruit of their deplorable action during the years. These organizations have tolerated the sorry spectacle of five different "Defense" agencies running one ahead of the other to Washington, each with its own set of lawyers, each presenting its case whenever the Jewish view had to be presented. Each of the Defense agencies issued statements, presented briefs, conducted research, published volumes of their findings. Each competed with the other, running around college campuses, ferreting out a Jew-hater in offices, photographing every sign of "Gentiles Only" in hotels, in motels, in clubs, in saloons of the country. We encouraged them. We provided them with money. Consult the allocations of your United Jewish Appeal and see how many thousands are ear marked for these Defense agencies, money that the community gives for more important purposes. We as well as the responsible Jewish organizations are to beat our hearts and say: We erred.

What wonder is there that the American Jewish Congress, which is one of those agencies, is rushing to the courts without consulting the other agencies? You have the impression that the Jewish Congress is afraid lest one of those agencies get wind of it and get to the doors of the courts ahead of them. No, that will not do. We must show that we are on guard to defend the interest of the Jewish People.

And Rabbi Max J. Rottenberg, president of the Conservative Rabbinical Assembly, deplores the action of the Jewish Congress and says in effect:

The impression that the announcement of the American Jewish Congress (to test the bill in the courts) must have left in the minds of many Americans is that the Jewish Congress represents a substantial segment of American Jews. This is not so. A host of Jewish organizations, many with insignificant memberships, compete with one another in the presumptuous attempt to speak on behalf of the community whose views they have not ascertained and do not necessarily represent . . .

It is, said Rabbi Rottenberg, a painful reminder of the desperate need for a responsible representative Jewish body capable of speaking for the majority of American Jews.

In truth, it is time for such an organization. And in truth such an organization must be headed by men and women who are careful of what the Jewish point of view is in all matters and less hasty for publicity.

(Mr. Segal's opinions are his own. His views are not necessarily those of this newspaper.)

People You Should Meet

Lotte Povar

Hadassah's 'Wide Horizons' Attract Lotte Povar, Providence President

Hadassah, the Women's Zionist Organization of America, "has wide horizons, and so attracts people with wide horizons . . . What citizens of the world you meet, informed, full of enthusiasm and life, able to communicate. They have a sense of proportion that is quite astonishing in people who work hard for an organization," said Lotte Povar, president of the Providence chapter.

Mrs. Morris Povar had not been active in Hadassah until she became president this year, but she had been a member of Zionist organizations since her early teens in Germany, when she belonged to Werkleute. She was "flabbergasted" when she was asked to be president, but she "had planned to do some work for Hadassah this year, and was willing to try something new."

Hadassah was started in 1912 by Henrietta Szold, a philanthropic American woman who began a nursing staff in Palestine with 12 people, to give medical care to the pioneers suffering from malnutrition and malaria. Hadassah grew slowly until the Youth Aliyah movement became one of its adjuncts in the late '30s when the children's villages were started. This, said Mrs. Povar, gave the biggest impetus to Hadassah, which has now helped resettle and rehabilitate in Israel over 112,000 Jewish youth from 80 lands.

The youth villages expanded enormously during the Hitler period; now, "kids from Argentina" are immigrating to Israel. Social and psychological workers were and are needed. During a trip to Israel, Mrs. Povar was amazed at the way they "have tabs on every case. They try to place the child in his family situation, and even do research in Europe," despite the disorganization of records and difficulty of tracing families, in order to help a child.

Vocational education, training young men and women to take their places in Israel's expanding economy, has grown bigger lately as more specialization is needed. The government has subsidized some vocational training, such as offset printing equipment for the Printing Workshop at the Brandeis Center in Romema.

Other facets of the program in Israel are the Hadassah-Hebrew University Medical Center, a rural vocational center, land reclamation and afforestation (through the Jewish National Fund) and Hadassah supplies, which stocks the "largest linen closet in the world" at the Medical Center, and purchases the supplies in Israel to encourage a growing textile industry.

Medical care is still the largest interest of Hadassah in Israel. The hospital at the Center, the finest in the area, is probably equal to any hospital in the world in methods and research.

It's easier to be enthusiastic about Hadassah then about organizations of only local interest, Lotte Povar implied. Hadassah plays a larger part than just supplying Israel with medical care: it is an important factor in giving Jews a security they've never had until now.

(Continued on Page 15)

HAROLD LEAVITT

Leavitt Named By GJC As Nominating Chairman

Harold Leavitt, Rhode Island businessman and civic leader, today was named chairman of the General Jewish Committee's 1965 nominating committee by Merrill L. Hassenfeld, GJC president.

Directors named to the committee were Dr. Sidney Goldstein, Stanley Grossman, Thomas W. Pearlman, Marshall Leeds and Harold E. Levine. Mrs. Sol Koffler, Ralph J. Rotkin, and Charles Salmanson were named from the community-at-large.

Names as alternates were Benjamin Brier, Martin I. Dittelman and Martin M. Temkin, directors, and Milton M. Dubinsky and Lawrence A. Paley, community-at-large.

Mr. Leavitt is president of the Leavitt-Colson Company, and of the Atlantic Electric Supply Company of Worcester, Mass. He is a member of the board of directors of the GJC and the Jewish Home for the Aged. He is also a member of the corporation of Miriam Hospital, and active in the United Fund and Temple Beth El.

Jewish Lawyer Defends Nazi

DETROIT — An American Nazi Party member accused of libeling Negroes by distributing hate leaflets in this area won a court dismissal with the help of two attorneys, one a Jew and one a Negro.

Russell Roberts, 64, of Farmington, was accompanied by three troopers from the Nazi group headquarters in Arlington, Va., when he appeared in Farmington Municipal Court last week.

Maurice Kelman, a Jew and Charles Quick, a Negro, attorneys for the American Civil Liberties Union, served as "friends of the court."

DRAPERIES
Custom Made
LINED .....$3.50 Pr.
UNLINED .....$2.50 Pr.
Tel. 353-9075
Slipcovers • Bedspreads

BRIDGE

By Robert E. Starr

How games and slams are bid and made provide most of the material for bridge columnists. In a Duplicate Tournament, however, what may seem like an insignificant part score hand can often lead to a better score than a grand slam. As everyone holds the same cards, big hands such as slams are reached by several pairs. On hands such as today's, there will be many different results. Partnership understanding as to weakness as well as strength plays an important role.

North
♠ J, 8
♥ K, Q, 7, 2
♦ A, Q, 9, 5
♣ A, 6, 3

West
♠ A, Q
♥ A, J, 10, 9, 4
♦ K, 6, 3
♣ K, 9, 2

East
♠ 6, 4, 2
♥ 8, 3
♦ J, 7, 4
♣ Q, J, 10, 8, 5

South
♠ K, 10, 9, 7, 5, 3
♥ 6, 5
♦ 10, 8, 2
♣ 7, 4

West was dealer with all vulnerable.

North	East	South	West
-	-	-	1H
1NT	2C	2S	3C
Pass	Pass	3S	Pass
Pass	Pass		

In the above hand Mrs. Irving Harriet and Mrs. David Lewinstein, of Pawtucket, were North and South. The innuendos in the bidding are quite interesting. North's overcall of 1 No Trump shows 16 to 19 points, a balanced hand but with some weakness in spades or she would have made a take-out double. East would have doubled for penalties had he had strength so implied his club bid was a sign of weakness. South's bid of 2 Spades implied she wanted to play in spades under game regardless of how strong her partner's hand was. West's 3 Club bid and South's subsequent 3 Spade bid were competitive. North had described her hand fully with her No Trump bid and left it all up to her partner.

E - W could make 3 Clubs but Mrs. Lewinstein made 3 Spades, losing 2 Spades, the Ace of Hearts and a Club. She threw the losing Diamond on the Heart King after winning a Diamond finesse. This score gave North-South the best result possible on the hand.

Today's Moral: Not all "free" bids show strength. When they imply otherwise, trust partner and stop as soon as possible in the right suit.

Conservative Rabbis To Examine Liturgy

NEW YORK — The Conservative Rabbinate's new Mahzor, the High Holy Day Prayer Book now in preparation, will commemorate the destruction of European Jewry with at least one prayer and some of the Holocaust literature in the Yiddish language.

This was revealed recently by Rabbi Max J. Routtenberg, President of The Rabbinical Assembly, the international association of Conservative rabbis, in announcing that the Mahzor in particular and the liturgy in general will be discussed at the 65th Annual Convention of the Assembly, May 23-27, at the Concord, Kiamesha Lake, N.Y.

Rabbi Routtenberg said that the new Mahzor also would contain other material created during the past thousand years. "Our Mahzor," he said, "will not pretend that nothing creatively has happened to Jewish life in ten centuries — no great literature, no great prayers, no great people. The clock did not stop at one particular time for new, moving, beautiful ways to praise God.

BUTLER GREEN SUNDAY

The Butler Hospital Auxiliary will hold its fifth annual Sunday on the Butler Green program on Sunday, beginning at 12:30 P.M. The Rhode Island Philharmonic Youth Orchestra outdoor concert will begin at 2:30 P.M. Bozo the Clown will appear, and a sidewalk cafe will be open.

Among committee chairmen are Mesdames Allan Z. Fine, John Sapinsley, Joseph Zucker, Alvin Stallman, Elliot Goodman and Lee Bonoff.

CREATIVE FORCE

NEW YORK — Israel should be recognized as a creative force for Jewish continuity, said the Labor Zionists recently.

Holland Seeks Jewish Influx

AMSTERDAM — A plan for the transfer of Jews to Holland from Argentina, Mexico and other Latin American countries has been put forward by Dr. R. Gerstenfeld, the chairman of the Society of East European Jews in Amsterdam.

He seeks first the transfer of about 100 Yiddish-speaking families who have experienced anti-semitic feelings in their countries but do not wish to settle in the United States "because of the mounting influence of Nazi organizations there" or in Israel.

The arrival of these settlers would give Dutch Jewry a new lease of life, according to Dr. Gerstenfeld. He states that there are only about 2,800 Jews in Holland between the ages of 18 and 35 and that statistics show that one-third of this age group emigrates and another third assimilates.

Right Now Prices Are Down!
Travel When The Welcome Mat Is Out For You!!

RIGHT NOW! PRICES ARE AT THEIR LOWEST

Miami Beach	Round	Trip	Jet	$ 90.00
Nassau	"	"	"	115.00
San Juan	"	"	"	104.00
Jamaica	"	"	"	155.00
California	"	"	"	228.40
Bermuda	"	"	"	95.00

London, Portugal, Ireland Round Trip $300
Exotic Antigua $174.00

All Hotel Prices Reduced
Now Is The Time To Go —

We Are Honeymoon Specialists
Low Low Packages Available.
Cruise Headquarters. You Name It We've Got It!
R. I.'S FASTEST GROWING TRAVEL AGENCY

PRICE TRAVEL
776 HOPE ST. PROVIDENCE, R. I.
TEmple 1-5200

FRED SPIGEL'S
KOSHER MEAT MARKET
243 RESERVOIR AVE., PROVIDENCE HO 1-0425

ALL SIZES AND SHAPES
FRANKFURTS lb. **69c**

BELLY OR NOVA
LOX ¼ lb. **49c**

BABY STEER
LIVER REG. 99c lb. **69c**

PICKLED
TONGUE While They Last lb. **49c**

ALL CUTS
VEAL CHOPS lb. **89c**

Our Meat Department will open Sat. Night & Sun. Morning

Brand new furs? . . .
no, just "redesigned"
by Harris!

Don't let your cherished furs look dated, when Harris' famed designers and craftmen can create a new 1965 fashion (like the original jacket sketched here), for such little money! When you bring your furs in for storage, ask for a free consultation and estimate—you'll be amazed at all the imaginative ideas we can present to you! Why not come in tomorrow?

WILLIAM R. Harris
New England's Largest Exclusive Furrier
400 WESTMINSTER STREET
56 Years of Fine Fur Tradition

Andre's
Beauty Salon
Hair Styling
Prompt Service
Moderate Prices
MOTHER'S DAY SPECIAL
COMPLETE PERMANENT
$10.00
With or Without Appointment
— OPEN EVENINGS —
176 Mathewson St., Street Floor
Across from Grace Church
Open Monday Through Saturday
Tel. MA 1-8022 — MA 1-3611

COMES TO COLUMBIA

NEW YORK — Dr. Curt D. Wormann, director of the Jewish National and University Library at the Hebrew University of Jerusalem, has arrived in this country to assume the post of visiting professor at Columbia University's School of Library Service. Dr. Wormann is the first non-American to hold this professorship at Columbia.

Custom Made
Drapes • Spreads
CHERNOV BROS., INC.
217 NO. MAIN ST.

Save Money
Smart Folks Consult An
Appraiser Before Buying or Selling
John C. Walsh
20 Yrs. Experience
ST 1-4437 HO 7-7272

THE
CHANTICLEER
RESTAURANT
1403 MAIN ROAD TIVERTON, R. I.
HAS REOPENED
For reservations
CALL 625-5088

Susan's
Children's Shop
753 Hope Street
GA 1-8856
MAY SPECIALS!
COTTON and DACRON
SLIPS
Regular 2.00 $1.59/2 FOR $3
Sizes 4-14
Regular 3.00 $2.29/2 FOR $4
JUNIORETTE PRETEEN 8-14
PANTIES to MATCH
Regular 1.00 .79 / 2 FOR $1.50
Mon. thru Sat. 9:30-6; Fri. 9-9

ENJOY
MOTHER'S DAY DINNER
WITH US
MARCO POLO ROOM
— Menu —
Fresh Fruit Cocktail with Sherbet
Half Grapefruit
Shrimp or Little Neck Cocktail
Tomato or Cranberry Juice
Chicken Gumbo Creole Cream of Mushrooms, Croutons
Hearts of Celery Queen and Ripe Olives
Roast Prime Ribs of Beef, au Jus 4.95
Roast Leg of Spring Lamb, Mint Jelly 3.95
Roast Stuffed Chicken 3.75
Celery Dressing, Giblet Gravy, Currant Jelly
Fresh Seafood a la Newburg, Toast Points 3.75
CHOICE OF THREE
Asparagus — Zucchini
Peas and Carrots
Candied Sweet Potatoes — Whipped Potatoes
Chef's Salad — Cole Slaw
Assorted Dinner Rolls Butter
Ice Cream — Sherbet — Pies
Coffee, Tea or Milk
(Children Half Price)
Colony
MOTOR HOTEL
1150 Narragansett Blvd., Cranston
5 Min. from downtown on Route 1-A HO 7-8800

Society

Announce Second Son's Birth

Mr. and Mrs. Alvin Rosenberg of 5 Quaker Lane, Greenville, announce the birth of their second son, Jeffrey David, on April 18. Maternal grandparents are Mr. and Mrs. Isaac Schwartz of 11 Minola Street, Cranston, and great - grandmother, Mrs. A. Jampolesky. Paternal grandparents are Mr. and Mrs. I. Rosenberg of Beach Road, Pascoag, and great-grandmothers, Mrs. S. Swartz and Mrs. N. Rosenberg.

Announce Second Daughter's Birth

Mr. and Mrs. Harvey M. Snyder of 51 Woodbury Street announce the birth of their second child and second daughter, Julie Ruth, on April 24. Maternal grandparents are Mr. and Mrs. Ezra J. Leboff of Lexington, Mass., and maternal great-grandparents, Mr. and Mrs. Samuel D. Rapkin of Miami, Fla. Paternal grandparents are Mr. and Mrs. Joseph P. Snyder of Fall River, Mass.

Daughter's Birth Announced

Mr. and Mrs. Robert Gleckman of 163 Mary Coburn Road, Springfield, Mass., announce the birth of their second child, a daughter, Jodi Allison, on April 16. Mrs. Gleckman is the former Sheila Glassman. Paternal grandparents are Mr. and Mrs. Louis Gleckman of 179 Calla Street. Maternal grandparents are Mr. and Mrs. Henry Glassman of 56 Melrose Street, Cranston. Maternal great-grandparents are Mrs. Mary Glassman of Providence and Mr. and Mrs. Louis Greenberg of Dorchester, Mass.

Daughter's Birth Announced

Mr. and Mrs. Herbert L. Cohen of 21432 Buttercrest, Southfield, Mich., announce the birth of a daughter, Wendy Michelle, on April 10. Mrs. Cohen is the former Cecile Galer of Providence. Maternal grandparents are Mr. and Mrs. Morris Galer of Detroit, formerly of Providence. Mr. and Mrs. Aaron Cohen of Oak Park, Mich., are the paternal grandparents. Maternal great-grandparents are Mr. and Mrs. Joseph Grossman of 16 Glenham Street, Providence. Paternal great-grandmother is Mrs. Rose Berlin of Oak Park, Mich.

FREE TO NEWLYWEDS

NEW YORK — The United Synagogue of America reports this week that 74 affiliated congregations in the New York area have thrown open their membership rolls to newlyweds, free of dues or other charges for the first year of their marriage.

ENGAGED — The engagement of Miss Barbara Brandstatter to Mr. Bruce R. Granoff, son of Mr. and Mrs. G. Sidney Granoff of Sixth Street, Providence, is announced by her parents, Mr. and Mrs. Sol M. Brandstatter of Park Avenue, Claremont, New Hampshire.

Miss Brandstatter is the granddaughter of the late Mr. and Mrs. S. Brandstatter of Hollywood, Calif., and the late Mr. and Mrs. N. Frajdenreich of Tel Aviv, Israel. Mr. Granoff is the grandson of Mr. and Mrs. David Woodman, Mrs. Louis Granoff, and the late Mr. Louis Granoff, all of Providence.

ENGAGED — The engagement is announced of Miss Tanya Roberta Ross of 8833 Guthrie Street, Los Angeles, Calif., to Sheldon Sydney Abrams of 4060 Stevely Avenue, Los Angeles, son of Mrs. Irving Abrams of 77 Burnside Street, Cranston, and the late Mr. Abrams.

Miss Ross is a graduate of U.C.L.A. Mr. Abrams, an alumnus of the University of Rhode Island, where he was president of Alpha Epsilon Pi fraternity, is a graduate accountant.

A May 20 wedding in California is planned. A reception will be held in Cranston on May 30.

ENGAGED—Mr. and Mrs. Samuel Haim of Neponsit, N.Y., announce the engagement of their daughter, Susan, to Stephen E. Yoken, son of Mr. and Mrs. Louis Yoken of 75 Vassar Avenue. Miss Haim and Mr. Yoken will be graduated from Boston University in June. Mr. Yoken will attend the Boston University School of Law next fall.

ENGAGED — Announcement is made of the engagement of Miss Sandra Carol Bilgor, daughter of Mr. and Mrs. Aaron Bilgor of Hope Street, to Gerald T. Pressman, son of Dr. and Mrs. Samuel Pressman of Morris Avenue. The bride-elect is a graduate of the University of Rhode Island, where she was a member of Kappa Delta Pi Honorary Society in Education. Mr. Pressman attended Worcester Academy and Bryant College. An August 14 wedding is planned.

SERVICES THIS WEEKEND

SABBATH OBSERVANCE

5 Iyar

Candlelighting Time — 6:33 P.M.

TEMPLE BETH SHOLOM

Temple Beth Sholom will hold official consecration services today for the beginner's class at the Hebrew School, with pupils participating. Rabbi Charles M. Rubel will conduct services and Cantor Karl Kritz will sing the liturgy, with Fred Very at the organ. Rabbi Rubel will address the consecration class and guests, and bless the children. An Oneg Shabbat will follow the services.

TEMPLE BETH ISRAEL

"Seventeenth Anniversary of the State of Israel" will be Rabbi Jacob Handler's sermon topic at services tonight at Temple Beth Israel. Rabbi Handler will conduct services with Cantor Yolkoff and the temple choir. The Pioneer Women will give an Oneg Shabbat after the services.

On Thursday at 8 P.M. the school committee will meet at the temple.

TEMPLE BETH EL

"How I Learned to Love My Neighbor and Hate the Bomb" will be Rabbi Herman J. Blumberg's sermon topic at the 8:15 P.M. service today at Temple Beth El. William Robert Fisher, son of Mr. and Mrs. Harvey Fisher, will become Bar Mitzvah at Saturday 11 A.M. services.

TEMPLE BETH AM

Seven girls will become Bas Mitzvah at 8:15 P.M. services today at Temple Beth Am. They are Marsha Bezan, daughter of Mr. and Mrs. Max Bezan; Jacqueline Cohen, daughter of Mr. and Mrs. Martin Cohen; Joan Halsband, daughter of Mr. and Mrs. George Halsband; Geraldine Mills, daughter of Mr. and Mrs. Irving Mills; Naomi Richman, daughter of Mr. and Mrs. Sam Richman; Eileen Troberman, daughter of Mr. and Mrs. Eugene Troberman, and Diane Zarum, daughter of Mr. and Mrs. Bernard Zarum.

Rabbi Alfred Fruchter, who will conduct the services, will speak on "Holiness and Ethics" and will deliver the charge to the celebrants. An Oneg Shabbat sponsored by their parents in honor of the B'nos Mitzvah will follow the services.

Saturday services will be held at 8:30 A.M. for the adult and at 10:30 A.M. for the junior congregation. Sunday services will begin at 8 A.M.

TEMPLE EMANU-EL

Rabbi Joel H. Zaiman's sermon topic will be "Are American Jews in Exile?" at late services at 8:10 P.M. today at Temple Emanu-El. Cantor Ivan E. Perlman will chant the Hebrew liturgy, assisted by the choir under Benjamin Premack's direction.

CRANSTON CENTER

Rabbi Saul Leeman and Cantor Jack Smith will officiate at services at the Cranston Jewish Center tonight at 8:15 o'clock. Mrs. Bernard Barasch will be organist. Three girls will become Bas Mitzvah during the services: Robin Fox, daughter of Mr. and Mrs. Hymen Katz; Ann Silverberg, daughter of Mr. and Mrs. Harold Silverberg, and Laura Tamkin, daughter of Dr. and Mrs. Arthur Tamkin. An Oneg Shabbat will follow the services.

TEMPLE SINAI

Rabbi Jerome S. Gurland's sermon topic will be "Israel and the American Jew" at 8:30 P.M. services at Temple Sinai today. Steven Nathan Buckler, son of Mr. and Mrs. Martin Buckler, will become Bar Mitzvah at the Saturday 11 A.M. service. Mr. and Mrs. Buckler will sponsor a Kiddush in honor of their son after the service.

YIDDISH SPOKEN

MONTREAL — According to a report of the Federal Commission on Bilingualism, just published, 82,500 Canadian Jews claim Yiddish as their mother-tongue. The report also gives the number of "ethnic" Jews as 173,000. The number of Canadian Jews by religion, as revealed in the 1961 census, was given as 254,000, which is regarded as the real size of the Jewish population of Canada.

A Herald ad always gets best results — our subscribers comprise an active buying market.

TRINITY SQUARE PLAYHOUSE
Broad & Bridgham Streets, Providence
Tel. EL 1-2700
Wed. Thurs. Fri. Sat. at 8:30 PM
NOW THRU MAY 29th
Two 1-Act Plays
By Edward Albee
"ZOO STORY"
and
"THE AMERICAN DREAM"
Directed by Adrian Hall
TICKETS: $1.50, $2.50, $3.00, $3.50
AVERY PIANO AXLEROD MUSIC
THEATRE BOX OFFICE

BRYANT COLLEGE

Summer Session

Five Week Courses
June 21 to July 23

Standard courses given by regular faculty members for college students, high school graduates and other qualified persons. Accommodations available to students wishing to live on campus.

✓ All Courses Given For College Credit

✓ Courses In General Education As Well As Specialized Business Subjects

47 Courses In These Fields -

- Accounting • English
- Science • Social Sciences
- Economics • Law
- Geography • Management
- Mathematics • Marketing
- Office Practice
- Shorthand • Typewriting
- Psychology

WRITE or APPLY to
Director of Summer Session
BRYANT COLLEGE
South Hall, 1 Young Orchard Ave.
Providence, R. I. 02906

BRYANT IS AN ACCREDITED DEGREE-GRANTING COLLEGE

Better Golf
The E. Z. Way

By Eddie Zaretsky

BALANCE

In order for any athlete to perform well he must have good balance. Balance, as a position, is an even distribution of weight. As a motion, it is a state or condition governed by centrifugal force.

When a golfer is assuming the proper stance to swing a club, he should maintain an equal distribution of weight on each foot. When using a driver the feet should be as wide or slightly wider than the player's hips. As the clubs get shorter in shaft length the golfer must stand closer to the ball, and the width of the feet narrows proportionately.

One very important feature that is generally overlooked in the proper stance is the correct golf posture. The two most common errors made when someone is told to sit to the ball with flexed knees are: 1, allowing the weight to fall forward toward the toes and, 2, slouching the spine.

To arrive at the proper feeling, try standing erect in an open doorway bowing forward, allowing your head and shoulders to move forward toward one room while the lower part of the spine (the player's rear) backs into the other room. The knees should be flexed slightly.

The keynote to a smoothly timed swing is a feeling of freedom from tenseness in your balance, so try hard not to try too hard!

Polish Musicians Who Lost Left Arms Continue Musical Careers In America

NEW YORK — Two Jewish musicians, who did not let the loss of their left arms end their chosen careers, recently completed a six-month concert tour of Latin America. They appeared in Rio de Janeiro and Sao Paulo, Brazil; Buenos Aires; Montevideo, Uruguay, and Mexico City, as well as in smaller cities.

Hayim and Sara Fershko are from Lutsk, Poland. They met in Warsaw in 1938, and in 1939 were married. Germany's invasion of Poland did not separate the Fershkos as it did so many other families. At the end of the war in 1945, they were together in Poland. Each had lost a left arm in the Nazi terror. Mr. Fershko plays the piano and Mrs. Fershko, who was a promising violinist, is now a singer. A lively, attractive, dark-haired woman, she is reticent only about the war years.

"We don't want to mention what, or where or when," she said, "because we don't want any pity."

"After the war," Mrs. Fershko said, "we found none of our family. We were exhausted and didn't know what to do or how to start.

"I saw us not as human beings but as bitter creatures, not knowing what our sins were or why we were punished.

"The first time my husband saw a piano again, he ran to it like a hungry person for bread. But he was afraid to touch the keyboard."

The fear did not last long. The Fershkos soon began performing in hospitals for persons returning from concentration camps.

Mr. Fershko, who studied piano and composition at the Warsaw and Vienna Conservatories, arranged the music for one hand. Mrs. Fershko pushed thoughts of the violin to the back of her mind and devoted herself to a singing career.

The couple had learned that Mr. Fershko's brother was living in Israel and in 1950 they joined him there.

They recall, fondly, entertaining Israeli troops on the shores of Lake Huleh.

"It was at night and our piano was on top of a jeep," Mrs. Fershko said. "The Syrians were shooting but we felt it would be better to lose our lives this way than to Hitler."

In 1954 they came to New York and have lived here since. They travel considerably, but home is a suite in the Regent Hotel, at 104th Street and Broadway, a hotel which has seen better days.

Their programs include such diverse selections as the Grieg Piano Concerto, Gershwin's "Rhapsody in Blue" and a wide variety of Hebrew and Yiddish songs.

In 1959, they appeared on the "Ed Sullivan Show" and in 1961 at Carnegie Hall for the United Jewish Appeal.

Young Judaeans Dance At World's Fair Opening

FLUSHING MEADOWS — Nearly 100 boys and girls, members of Young Judaea marched and danced to the tunes of Israel folk music in the re-opening day parade of the World's Fair recently.

Chosen by the American Israel World's Fair Corp., sponsors of the American Israel Pavilion, to represent the pavilion, the Young Judaeans dressed in colorful Israel folk dance costumes, put on a striking dance-march performance. The Young Judaeans also carried signs of the pavilion and pictures of Israel.

SEEKING AFRICA

TEL AVIV — Five Lebanese youth, captured off Tel Aviv in a motorboat, asked to remain in Israel. They told a magistrate they had left Lebanon permanently and intended to land on the African coast. When they ran out of fuel, they thought Tel Aviv was an African city.

A Herald ad always gets best results.

JOE ANDRE'S ORCHESTRA
Music for that very special affair
• Weddings • Bar Mitzvahs
942-6157 Res. ST 1-9080

JULIE'S KOSHER DELICATESSEN
731 HOPE STREET 621-9396
MORRISON-SCHIFF
BUSINESSMEN'S SPECIAL
CORNED BEEF SANDWICH
CUP OF SOUP - COFFEE 75c
Only Pareve Cream Used — NO SUBSTITUTES
CORNED BEEF lb. 1.89
BLINTZES PACKAGE 59c
(THE KIND THAT WE'RE ALWAYS RUNNING OUT OF)
"FARM FRESH"
COTTAGE CHEESE lb. 23c
BELUGA
STURGEON ¼ lb. 85c

"Our Younger Set"
The Herald is now accepting
"Younger Set" Photos
For early publication and For our Files
The R. I. Jewish Herald
MAILING ADDRESS: BOX 6063, PROVIDENCE, R. I.
PLANT AND OFFICE: HERALD WAY (OFF WEBSTER ST.)
PAWTUCKET, R. I.

Pete Didn't

Paul DID

PLEASE don't make Pete's mistake — and be so-o-o sad.

BE HAPPY! Do as Paul did — Get the deluxe deal . . . the STEINGOLD Deal.

P.S. Sunday, May 9th, is Mother's Day. Mothers don't ask for much. For the more fortunate among us who still have our mothers — offer her a nice drive through some rural areas.

The Most Modern Servicecenter In All New England

STEINGOLD Pontiac
766 BROADWAY, PAWT. PA 3-4700
On Route 1 at the Massachusetts State Line

NOW
THRU JUNE 22
ACTION AT 8 P.M.
CHAMPION GREYHOUNDS
RAYNHAM PARK Rte 138
NEAR EXPRESSWAYS
11 THRILLING RACES
DAILY DOUBLE • TWIN DOUBLE
• DERBY CLUBHOUSE •
GRANDSTAND ADM. 50¢

INSANE IMMIGRANTS

NEW YORK — Jewish agencies expressed astonishment at a report charging that many Jews requiring hospitalization in mental asylums had been sent to Israel by relatives.

Dr. Joseph Goldin-Zahavi, deputy director for immigration in the Israel Ministry of the Interior, said "a substantial percentage came from the United States."

WARWICK ARTS FOUNDATION
Presents
The Creative Dance Group of R. I.
Under the Direction of DORIS HOLLOWAY
SUNDAY, MAY 9 at 3 P.M.
PILGRIM HIGH SCHOOL
111 PILGRIM PARKWAY WARWICK, R. I.
DONATION $1.00

2,600 sq.ft.
OFFICE and MFG. SPACE
RENT or LEASE
• HEAT • LIGHT • AIR COND.
$300.00 per mo.
JODEE CORP. 737-6006

DAVIS'
339 NORTH MAIN STREET - DE 1-4239
STATE NATIONAL KOSHER
Rolled Beef lb. 1.29
SMOKED
TURKEY lb. 79c
DRUMSTICKS
DELICIOUS HOT OR COLD
BREAKSTONE—WHIPPED
BUTTER cup 39c
FRESH MADE
BLINTZES CHEESE APPLE CHERRY ea. 10c
PILLAR ROCK
SALMON FANCY BLUEBACK ea. 55c
Prices In Effect Fri., May 7 — Thurs., May 13

it's FUR STORAGE TIME again . . .
store YOUR FURS where you KNOW you get the VERY BEST!
Call
GA 1-8096
FOR PICK-UP SERVICE
OUR EXPERTS CREATE MIRACLES
Restyling
Remodeling
Repairing

Let us restyle, repair, rejuvenate your coat now. Low between-season estimates promptly given.

fur craftsmanship you expect from a third generation MASTER FURRIER.
MARK WEINBERG
Custom Furrier
8th FLOOR
LAPHAM BLDG.
290 WESTMINSTER ST.

New Israeli Coin Honors Knesset

TEL AVIV — The Bank of Israel has announced that the 1965 Independence Day coin, was issued May 6, in honor of the new Knesset or parliament building, now under construction in Jerusalem.

Main design feature on the obverse of the five pound silver crown is a seven - branch menorah, or candelabrum, emblem of the country. On the reverse, the Knesset building is shown in relief.

The coin will be distributed in the United States and Canada by the Israel Government Coins & Medals Corp., 850 Third Ave. One thousand uncirculated coins will be available to the public at the government issue price of $4.50 each.

UJA Borrows $50 Million To Aid Jewish Immigrants

In a move that makes available an additional four million dollars in cash annually to the Jewish Agency for Israel, Inc., to take care of the pressing needs of the overseas' program of the United Jewish Appeal, the UJA has arranged for a 15 year loan of $50 million from a group of eleven life insurance companies.

For many years Jewish communities throughout the United States have cooperated with the UJA and the Jewish Agency for Israel by borrowing money in anticipation of future income. These funds were borrowed in order to help meet the staggering burden of large scale immigration faced by the Jewish Agency for Israel.

In May, 1961, the total indebtedness of the various communities and the Jewish Agency for Israel was consolidated into a $65 million debt liquidation loan program. After four years, the amount of current indebtedness stood at approximately $45 million.

In 1961, the General Jewish Committee, acting for the Jewish community of Providence, borrowed $600,000 from the Plantations Bank of Rhode Island, the Industrial National Bank and the Rhode Island Hospital Trust Company. The current indebtedness of $420,000 to our local Rhode Island banks was paid in full this week. The loans were negotiated by the Plantations Bank and were participated in by the Industrial National Bank and the Rhode Island Hospital Trust Company.

The new loan by the UJA was reported by Merrill L. Hassenfeld, president of the GJC, at a special meeting of the GJC Board of Directors on Monday. Mr. Hassenfeld was authorized by the board to communicate the thanks of the community to the local banks for their friendly cooperation in connection with the loans over the past years.

The present loan from the insurance companies by the Jewish Agency for Israel will be guaranteed by the UJA. Previously, the various loans were guaranteed by the local communities making the loans.

Max M. Fisher, general chairman of the UJA, said the new loan from the insurance companies was necessitated by the fact that the immigration to Israel continues at a rate of 60,000 persons a year.

As a result of the new loan, all community bank loans for the UJA have been completely paid up.

Mr. Fisher said the decision to refinance these debts incurred by the various communities for the UJA was made after very serious consideration by the Board of the Jewish Agency for Israel, Inc., and the executive committee of the UJA. He said this proposal was thoroughly discussed in all its aspects with the Committee on Overseas Services of the Council of Jewish Federations and Welfare Funds, and with the board of the CJFWF which unanimously endorsed the new loan.

The life insurance companies participating in the 50-million dollar loan are Aetna Life Insurance Company, Connecticut General Life Insurance Company, Connecticut Mutual Life Insurance Company, The Fidelity Mutual Life Insurance Company, Massachusetts Mutual Life Insurance Company.

The Mutual Life Insurance Company of New York, New England Mutual Life Insurance Company, The Penn Mutual Life Insurance Company, Phoenix Mutual Life Insurance Company, Provident Mutual Life Insurance Company of Philadelphia, and the Travelers Insurance Company.

The loan is to be repaid in level semi-annual installments designed to fully amortize this loan in 15 years.

BEWARE OF THESE PITFALLS IF YOU'RE ABOUT TO RETIRE

MEMO:
TO: All Men About To Retire
FROM: A Retired Man
SUBJECT: Your Wife's Pantry

The purpose of this message is (1) to notify you that the most urgent job you will see when you come home with your pension will be to bring order to the chaos in your wife's pantry, and (2) to warn you to forget it.

You will find in this strange, womanly abode which all these years has given you room and board that nothing is crying so loudly for your organized mind than the shelves where your wife stacks — or dumps — the food. The handling of trash and garbage, the cob-webs, the method of sweeping and bed-making — all these will catch your attention. But not with the impact of the miserable pantry.

You will approach the pantry job with one of several organizational charts in mind. One may be to place all cans and boxes of the same size on the same shelf. One may be to place canned goods on Shelf A, packaged goods on Shelf B, and bottled goods on Shelf C. A third may be to place all meats on one shelf, all vegetables on another, all desserts on a third.

Whichever chart you choose, it won't work. Your wife will be buying a large economy size this week, a small expensive size next week, and this particular commodity will be going from shelf to shelf like a yo-yo. Or she will buy beans in a can one week, dried beans in a box the next; tomato juice in a jar today, in a can tomorrow. And she will want you to explain why you thought the chicken-vegetable soup belonged in the meat shelf instead of the vegetable. Why the chili was in the vegetable instead of the meat. And what was your reasoning on the spaghetti sauce?

You will need a sound defense for your decision on placing, among other things, the flour, sugar, pancake mix, rice, salt, dog food, snacks, and cereals.

How you arrange things won't matter much, no matter how you do it. Your wife tonight will stick the bottle of vanilla back beside the peanut butter as she's been doing for 20 years. She'll maneuver the coffee back up to a shoulder-high shelf because she's not going to bend over twice a day for it.

She'll keep buying tuna until she has a case of it because you chose to place the tuna cans behind the salmon cans and she didn't know she had any.

You can rearrange the pantry shelves after every weekly shopping trip. You can lecture your wife all night long. It won't do any good. She found out 20 years ago that you can't keep a pantry organized, and had enough sense to stop trying. She manages all right with her system, and as you try to improve on it she is going to get into her head the first little doubt whether you are really as bright as she always thought you were.

When, in hopelessness, you give up the job, your first critical moment of losing face at home will have come. This will be bad. But it will get worse if, in attempting to recoup your prestige, you decide you'll organize her pots and pans a little better.

New GOLDEN YEARS 36-page booklet now ready. Send 50c in coin (no stamps), to Dept. CSPS Box 1672, Grand Central Station, New York 17, N. Y.

You can be a home owner too, with a . . .
HOSPITAL TRUST HOME MORTGAGE
• PROMPT INSPECTION
• REASONABLE DOWN PAYMENT
• LIFE INSURANCE PROTECTION
• MONTHLY PAYMENTS
RHODE ISLAND
HOSPITAL TRUST COMPANY
Member F D I C

Arabs Take Steps To Divert Jordan

JERUSALEM (Israeli Sector) — Authoritative Israeli sources asserted recently that Lebanon had carried out a new step in Arab plans to divert the headwaters of the Jordan River.

A tract cleared along the route for diversion channels has been widened, permitting the use of heavy earth-moving equipment.

The Arab states have vowed to divert the Jordan before it reaches Israeli territory, to thwart Israel's multimillion-dollar project.

AT AJC DINNER — Attending the annual dinner of the Rhode Island Unit, American Jewish Committee, held at the Sheraton-Biltmore Hotel last Sunday, were, from left, Walter Adler, chairman of the Rhode Island Unit, AJC; Rabbi Marc H. Tanenbaum, national director, Interreligious Affairs Department, AJC; Max L. Grant, honorary chairman of the R.I. Unit; the Most Reverend Russell J. McVinney, Bishop of Providence; Arthur I. Darman, chairman of the dinner, and the Rev. Edward H. Flannery, editor of the Providence Visitor, who was honored by the committee.

—Fred Kelman Photo

SCHOOL CURRICULUM

NEW YORK — "A curriculum in all schools which emphasizes Hebrew as a living language" was called for by the Labor Zionist Organization recently.

Calls For U.N. Panel To Check Discrimination

NEW YORK — United States Supreme Court Justice Arthur J. Goldberg proposed this week the creation of a neutral, fact-finding United Nations commission to investigate religious discrimination throughout the world.

Such a commission, he suggested, could look into the plight of Jews in the Soviet Union and "might well" destroy discrimination in other lands by exposing it to the "cold light of world opinion."

Justice Goldberg addressed the inaugural dinner of the Jewish Center for the United Nations at the Waldorf-Astoria Hotel.

The center will be constructed on the site of the present Sutton Place Synagogue at 221 East 51st Street. It will complement the nearby Protestant Church Center and the Roman Catholic Holy Family United Nations parish.

In an announcement that came as a surprise to Justice Goldberg, it was disclosed that the library in the new center would be named in his honor, a gift of Mr. and Mrs. Alexander Hassan of Washington.

Jewish Community Must Support Own Day Schools

NEW YORK — The Labor Zionist Organization of America-Poale Zion said recently that it regretted that the federal aid-to-education bill signed into law by President Lyndon B. Johnson included provisions that "threaten the principle of separation of church and state, which has protected diversity and guaranteed the rights of minorities in this country."

In voicing the LZOA's disappointment at the inclusion of these provisions in the act, Hy Faine, president of the organization, said that the LZOA wanted to alert the American Jewish community that the aid-to-education program "must not be considered a substitute for the financial support by the Jewish community of its own day schools."

"We also regret," Mr. Faine added, "that some elements in the American Jewish community have focused their hopes for support of Jewish day schools on the bill and not on the Jewish community itself as the main source of financial support for these schools.

Auschwitz Doctor Makes Confession

FRANKFURT — Dr. Franz Lucas, a former S.S. doctor, surprised the Auschwitz court when he admitted selecting Hungarian Jews "three or four times" for the gas chambers in 1944.

He said he had not told the whole truth earlier for fear of the consequences. He also told the court that when the transports of Hungarian Jews had arrived at the camp the S.S. officer in charge of selections had ordered him to join the other doctors at the ramp and he saw no way of escape.

ROBERTT'S
Beauty Studio
- HAIR STYLING -
1239 West Shore Rd.
WARWICK, R. I.
737-9856

alec tavares
specializing in candid weddings
— personal service —
16 dove street, providence temple 1-5476

GA 1-1229 MRS. LEO GLEKLEN GA 1-1229
OF
PETTERSON TRAVEL INC.
76 Dorrance Street Providence 3, Rhode Island
EUROPE WILL BE DELIGHTFUL THIS SUMMER
Tours from London — All Inclusive
EIGHT DAYS TO PARIS, BRUSSELS, THE HAGUE $102
TEN DAYS AUSTRIAN TYROL $120
FOURTEEN DAYS MOUNTAINS, LAKES AND CITIES $165
FIFTEEN DAYS TO SPAIN $174

MEAT PRICES ARE LOWER!
"FEATURING THIS WEEK"
SUNDAY THROUGH FRIDAY
MAY 9 — MAY 14
TENDER — JUICY
Veal Steaks lb. 89c
FRESH — KOSHERED (U)
Chicken Breasts lb. 55c
BONELESS — ROLLED — QUALITY
Undercut Roast lb. 99c
FAMOUS POLANER QUALITY (U)
STRAWBERRY
Preserves 3 JARS 95c
NEVER A LIMIT ON QUANTITY
OFTEN IMITATED — NEVER DUPLICATED
WHERE CAN YOU BUY?
ALL MEATS AND POULTRY MADE KOSHER
CAPE KOSHER FOODS
"KEEP KOSHER AND SAVE"
58 WASHINGTON STREET, PAWTUCKET, R. I 726-1200
Branch Outlet Stores New Bedford—Mattapan—Swampscott

FUR STORAGE TIME
Call GA 1-4478
For Free Pick-Up Service
Repairing • Restyling
Relining
Low Summer Rates
Imperial Fur Shop
236 Westminster St. Alice Bldg.
4th Floor GA 1-4478

DON'T TAKE IT for granted!
When buying a new home consult a good Real Estate Agent, then
BEFORE YOU SIGN THE SALES CONTRACT ASSURE YOURSELF OF THE BEST IN TITLE SERVICE AND PROTECTION BY SPECIFYING TITLE INSURANCE BY LAWYERS TITLE INSURANCE CORPORATION
The National Title Insurance Company With The Local Touch
Lawyers Title Insurance Corporation
Represented in Rhode Island by
RHODE ISLAND TITLE INSURANCE AGENCY, INC
729 Industrial National Bank Building
Phone: GAspee 1-3221

By far, the Nation's largest title insurer
Ask for the booklet "Questions and Answers"

1140 Colors—Tinted Free
$8.99

White Peau De Soie, Mid-High Heels And High Heels
Matching Dyeable Handbags
Eddy's SHOES
"The shoes they talk about"
176 Wayland Avenue
Wayland Square
"CHARGE ACCOUNTS INVITED"

FEDERATION IS 75

LONDON — The Federation of Synagogues marked its 75th anniversary here.

ROBERT FAIN

Personal and Business Planning.
Life — Health Insurance

469 ANGELL STREET EL 1-5000

MUTUAL BENEFIT LIFE INSURANCE COMPANY

HOUSE FOR SALE

107 DEXTERDALE RD.
(EAST SIDE)

3 BEDROOM SPLIT RANCH
LAVETTE • LAUNDRY ROOM
FAMILY ROOM • OVERSIZED GARAGE
TWO ZONE HEATING SYSTEM

Open House All Day Fri., Sat. and Sun., May 7, 8 and 9

TEL. PA 3-9151 or PA 5-5447

SWEET MEADOWS INN
Old Point Judith Road
Narragansett

MOTHER'S DAY

DELUXE DINNERS
Served from 1 p.m. to 8 p.m.

GRACIOUS SURROUNDINGS
BEAUTIFUL GARDENS
Reservations Recommended

BETTY McLAUGHLIN, Hostess
JOE McLAUGHLIN, Inn Keeper

ST 3-7315

Park Avenue Kosher Delicatessen
840 PARK AVENUE, CRANSTON WI 1-9828

WE CARRY ONLY NEW YORK DELICATESSEN
HEBREW NATIONAL AND ZION KOSHER MEAT PRODUCTS

CRANSTON'S ONLY DISCOUNT DELICATESSEN!
CHECK OUR LOW, LOW PRICES!

WE DO NOT HAVE PRICE JUGGLING DAYS — WE HAVE THE SAME LOW, LOW PRICES EVERY DAY

FREE -- FREE -- FREE
ONE QUART
HOME-MADE SAUERKRAUT
WITH EVERY $3.00 PURCHASE

SAVE 10%
ON ALL YOUR
ALTERATIONS
to Spring & Summer Apparel
May 10 to May 22

NEW YORK DRESS PLEATING
212 Union St., Prov., R.I.
MA 1-8982

for the fun of it, take **MOTHER**
FOR MOTHER'S DAY
FREE ACTS SUNDAY
2:30 & 5:30 with Eddie Zack
PRIZES for MOTHER
Mother with the most children
Youngest Mother
Oldest Mother
Mother who traveled farthest

CRESCENT PARK
RIVERSIDE, RHODE ISLAND
SHORE DINNER HALL OPEN SUNDAY
12 NOON — COMPLETE SHORE DINNERS with sweet corn and watermelon — SPECIAL — clam cakes, chowder and watermelon, $1.10, Children, 55c

MIDWAY OPEN SUNDAY at 1 P.M.
DANCING EVERY SATURDAY NIGHT
8:30-12 — Admission $1.25 per person
ALHAMBRA BALLROOM

ORGANIZATION NEWS

HADASSAH LUNCHEON

Pawtucket and Central Falls Senior Hadassah will hold its Donor Luncheon on Monday at 12:30 P.M. at the Empire Room of the Colony Motor Hotel. Tenor Angelo Picardi will provide entertainment.

Mrs. Philip Levine is chairman. Co-chairmen are Mesdames Jacob Coken, Harry Gershman, George Goldstein and Harry Smith; ad book chairman, Joseph Schwartz; decorations, Harry Smith; door prizes, Harold Carter, and publicity, William Melzer.

Proceeds of the luncheon will benefit the Hadassah Hebrew University Medical Center.

HILLEL HOLDS BANQUET

B'nai B'rith Hillel at the University of Rhode Island held its annual awards and installation banquet on Thursday. Officers installed were Muriel Henring, Queens Village, N.Y., president; Henry Winkleman, vice president; Caren Slobodkin, Quincy, Mass., secretary; Fred Wasserspring, Great Neck, N.Y., treasurer, and Marcia Max, Pawtucket, program coordinator.

A gold B'nai B'rith Hillel key was presented to Leo Weiss, Hillel Counselor at the University, in appreciation of his outstanding work. Special awards were presented to Martin Kantrowitz, Cranston, outgoing president, and Pinchas Berger, a past president.

Mr. Kantrowitz presented awards to Norman Gross, Muriel Henring, Marjorie Horowitz, Brooklyn, N.Y., Marcia Max, Moussa Menasha, Bruce Pollack, David Shack, Westbury, N.Y., Caren Slobodkin, and Henry Winkleman.

TOURO FRATERNAL DANCE

Touro Fraternal Association will hold a Mother's Day Eve Dance for "Touro members and their ladies" on Saturday from 8:30 P.M. to 12:30 A.M. at Touro Hall. The Tony Abbott Band will play, and refreshments will be served.

B'NAI B'RITH YOUTH

Bradford Rabinowitz and Ellen Goldstein are the new B'nai B'rith AZA and BBG presidents. Also elected at an all-day conclave of B'nai B'rith Youth of Blackstone-Narragansett Region were Geoffrey Green and Rona Wexler, secretaries, and Martha Kapstein and Jeffrey Feldman, regional reporters. The conclave was held at Temple B'nai Israel, Woonsocket. The new officers will be installed at a weekend convention in New Bedford, Mass., May 14-16.

RECEPTION FOR BOYMANS

A Kabalath Sabbath and reception for Mr. and Mrs. Alter Boyman will be held tonight at Temple Beth Israel, under the sponsorship of the Rhode Island Council of Pioneer Women. Harry Fikelstein will extend greetings from the Farband branches and Poale Zion.

The reception and social committee includes Mesdames Leo Rappaport, Maurice Schwartz, Joseph Greenberg, Allen Sidney, Joseph Epstein, Abraham Grebstein, Joseph Teverow, Charles Bernstein, Sadie Yuloff and Beryl Segal.

SISTERHOOD CELEBRATION

The Sisterhood of Congregation Sons of Abraham will hold its annual Mother's Day celebration on Wednesday at 8 P.M. in the vestry of the synagogue. Sisterhood members will participate in a candle-lighting ceremony. Rabbi Abraham Chill will be guest speaker.

Committee members are Mesdames Eva Davis, president; David Baratz, chairman, and Abraham Chill, Benjamin Hayman, Abraham J. Paull, Sidney Pepper, Morris Eisenstadt, Benjamin Matusow and Israel Winoker, hostesses.

ANNUAL BUREAU MEETING

Irving Brodsky, president of the Bureau of Jewish Education, has announced that the Bureau's annual meeting will be held on June 8 at Temple Emanu-El. Joseph Teverow has been appointed chairman of the meeting.

MRS. SHELDON SOLLOSY

Cranston Sisterhood Plans Annual Luncheon

The Cranston Jewish Center Sisterhood will hold its annual donor luncheon on Wednesday at 12:30 P.M. at the Ledgemont Country Club.

Mrs. Sheldon Sollosy is chairman of the affair. Assisting her are Mesdames Irving Shechtman, co-chairman and publicity; Jack Westerman, reservations; Harold Tregar, program and arrangements; Henry Jacober, decorations, and Bernard Wexler, invitations.

Entertainment will be furnished by "The Starlighters" of Boston.

AUXILIARY INSTALLATION

Sackin Shocket Auxiliary, Jewish War Veterans, will hold its annual installation dinner on Wednesday at 7 P.M. at Haven's Restaurant in Cranston. Mrs. Vera Hochman, state department president, will be installing officer.

SINAI EDUCATION SERIES

The second sessions of Temple Sinai's spring adult education series will be held on Sunday at 9:15 A.M. for the Men's Club and on Wednesday for the Sisterhood.

American Council For Judaism Leader Explains Refugee Immigration Policy

WASHINGTON — Controversy between the Jewish Agency in Jerusalem and the American Council for Judaism developed last week when Henry S. Moyer, president of the Council's philanthropic fund, replied to a charge made by S. Z. Shragai, head of the immigration department of the Agency.

Mr. Shragai was quoted, in a report from Jerusalem, as having said that "it was morally wrong that a Jewish organization should work against immigration to Israel." Mr. Moyer, speaking at a session of the 21st annual conference of the Council, implied that his group opposes forced immigration. "It would be regrettable if the immigration department of the Jewish Agency, in its understandable drive to fill the manpower needs of the State of Israel, gave no consideration to the desire of the individual refugee to determine his new homeland," said the fund leader.

He pointed out that the philanthropic fund was the only American welfare organization of Jews "entirely free of Zionist influence." It "has the special responsibility to assist those who drop out of mass migration to a particular country," he added.

Mr. Moyer said that "we strongly believe that persons desiring to settle in Israel should be helped to do so, but we want each individual to be given freedom of choice to immigrate to whatever countries of resettlement are available." Mr. Moyer was critical of what he said was "Zionist pressures on refugees."

He reported that his group had submitted to the subcommittee on Immigration and Naturalization of the Senate Judiciary Committee a strong endorsement of the Administration's immigration proposals. The bills call for the elimination of the national origins quota system.

Delegates to the conference were urged to "extend the debate" among Zionists, non-Zionists and anti-Zionists as to whether Judaism "is viable" in the United States. This action was embodied in a report of the council's religious committee released by its co-chairmen, Bert Reuler of Denver and I. Edward Tonkon of Dallas.

The report rejected the "contention of Zionists that Judaism in this country is 'threatened by freedom' and is dependent for 'survival' upon the State of Israel." The council cited its own position that "Judaism is a universal religion, free of nationalism, which flourishes in an atmosphere of freedom."

Britain Firmer On Nasser Than U.S.

JERUSALEM — Britain's Labor Government does not share the American view about President Nasser of Egypt being a main force for stability in the Middle East, it was revealed here as an aftermath to the high level talks held in London recently by Prime Minister Levi Eshkol. Though Britain seeks a working relationship with Nasser, it has developed, the London Government advocated a firm stand against him.

Informed quarters here said that Mr. Eshkol told the Israeli Cabinet when he reported on his talks with British Prime Minister Harold Wilson and Foreign Secretary Michael Stewart that, though the British leaders are opposed to Israel's use of force to prevent Arab diversion of the headwaters of the Jordan River, they take a more liberal view on that entire issue than Washington does. Britain is now understood to be more prepared than the United States to agree that the diversion plan, devised by Nasser, is aimed primarily at the hightening of tensions in this region.

LEAVES AUGUST 19th

The United States Maccabiah Games Team will leave for Israel on August 19th. The opening ceremonies of the Seventh World Maccabiah are slated for August 23rd.

WARNING!

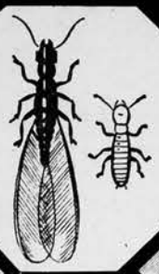

TERMITES IN YOUR HOME?

1. SWARMS OF WINGED TERMITES
2. GROOVED or DAMAGED BEAMS
3. MUD LIKE TUBES
4. SAGGING FLOORS

Insured $5,000. Guarantee Against Termite Damage

FREE Estimates

NEW ENGLAND PEST CONTROL CO.
17 Randall Street
GA 1-1981
IN NEW BEDFORD: WYman 3-2863
IN FALL RIVER: OSborn 2-4811

The Lyons Den

by Leonard Lyons

Jackie Gleason was back in Shor's the other day, tanned from his winter in Florida. "I'm unchanged." he beamed. "I'm adored, idolized — and still a heel." He boasted of his golf triumph over Bob Hope, who'd called him "Flab Galore." "I did it in 14 holes. Oh, I could've won sooner but Hope, after all, is a nice guy — goes overseas and all that."

Gleason seems to have mellowed, for he even had nice words to say about Milton Berle. He spoke of the nightclub opening where Berle leaped onstage and introduced the other comics — then clutched their sleeves to cut short their acts. "I went to the chorus girls' dressing rooms and got pins to put in my sleeve. Then, when Berle grabbed hold. . ."

Once, he said, Berle had greeted him, "Jackie you're three of my favorite comedians." And Gleason replied, "I wish you were one of mine." Now Berle is a favorite of his.

Mrs. JFK took her children to Stratton, Vt. recently. John-John won the egg-rolling contest . . . Noel Harrison, the folk-singing son of the Academy Award winner, will have a film role in David Niven's movie, "The Nylon Pirates".

N.Y. Supreme Court Justice Saul Streit recited his charge to a jury in a negligence case recently. He then added the customary reminder: "Now if there is anything about the law that seems unclear to you, if there is something about the law you don't understand". . . One juror raised his hand and began, "Judge, now I live in a rent-controlled apartment and the landlord. . ."

The Cole Porter revue now a hit at the Square East has a cast of five. Producer Ben Bagley is casting a road company for Las Vegas, which will have a cast of 40 including 10 nudes. . . George C. Scott will be signed for a major film role in "The Day Custer Fell" . . . Robert Moses came to see the controversial art exhibit at the American Express pavilion and surprised the officials by stating, "I'll fight to the death their right to do it."

Lou Walters, now back as producer of the Latin Quarter shows again, has produced shows in Puerto Rico, the French sector of Montreal and in Nassau. In discussing the problem of assembling a staff where customs or languages are different, he tells of his aide in Nassau who was asked by a diner, "What game is in season?" The man, a New Yorker, replied: "Baseball, I guess."

Dan Kurzman, author of a prizewinning series on Cuba last year, phoned the Foreign Ministry in Havana for a visa recently. Nobody was there. The operator said the entire Ministry was off in the fields cutting cane . . . Harry Stradling, the cameraman who won an Oscar for "My Fair Lady," has been signed for "Who's Afraid of Virginia Woolf?" . . . The Burtons' film, "The Sandpipers," has been booked into 3,864 theaters after its Music Hall showing.

Ethel Merman was in the Little Club the other night, showing a clipping from the Johannesburg Star. It was over a story about the Duke and Duchess of Windsor. But above the Windsors' caption was a photo of Ethel Merman and Ernest Borgnine, taken during their brief marriage . . . "What I want to read now," said Miss Merman, "is the story in which the Windsors' picture was used."

In International Photographers Show at the Coliseum next month will be an exhibit of photos by Sammy Davis, Jr. . . The new Rock 'n Roll group, "Tony & The Tigers," has been signed to record an album for Roulette. The leader, Tony, is Soupy Sales' 13-year old son. . . Frank Loesser, who closed his musical, "Pleasures and Palaces," in Detroit rather than bring it to Broadway, said: "If you find you've got a lame horse, you scratch him."

Barbra Streisand had a week's vacation from "Funny Girl" recently. She and her husband, Elliot Gould, spent the holiday at Round Hill in Jamaica. They enjoyed it and decided to buy a house there. The only house for sale in Round Hill belongs to William S. Paley, head of CBS. Miss Streisand will buy the Paley house with the earnings from her fabulous CBS contract.

Priscilla Johnson's book on Marina Oswald for Harper & Row, will include some material written by JFK's assassin. . . John Quirk, author of "The Hard Winners," is a former Navy football player who now runs a successful engineering agency. . . Dame Margot Fonteyn, who danced "Romeo and Juliet" with Rudolf Nureyev Wednesday night, wears a bandage around her right arch. "It's only for effect," she confided, "like bandages around a racehorse's legs."

Dame Margot said about the necessary training program: "There isn't a dancer alive who is not in agony, one way or another." Her partner, Nureyev, paced the room, speaking in English, Russian, a bit of German. "No one language for me," he said. "French? I would like to read in French, but not talk it." He shrugged about his cover-stories in Time and Newsweek: "Lies, mostly lies, these cover stories. It gives me something to look forward to in life — soon, no more covers. . ."

(Distributed 1965 by The Hall Syndicate, Inc.) (All Rights Reserved)

People people talk about

OUR DELICIOUS SANDWICHES and COFFEE UNIQUE

Hours: Daily till 11 P.M.
Fri. and Sat. till 1 A.M.
Sunday 4 P.M. to 11 P.M.

BEEF BRASERO
174 WAYLAND AVENUE
PROVIDENCE 621-2418

YOU BORROW BETTER AT INDUSTRIAL NATIONAL BANK OF RHODE ISLAND

Member Federal Reserve System
Member Federal Deposit Insurance Corporation

ZIONIST SPEAKER — Rabbi Jerome Unger, national director of the ZOA Public Affairs Department, will be guest speaker at a meeting to celebrate the 17th anniversary of Israel's establishment, on Saturday at 8:30 P.M. in the Youth Chapel of Temple Emanu-El, Taft Avenue entrance. Louis Rubenstein is chairman of the evening, which is sponsored by the ZOA region of Rhode Island, Jewish National Fund, and the Providence Zionist District. Cantor Ivan Perlman will present a program of songs.

ADVANCE NOTICE
ESTATE AUCTION

One of Rhode Island's Most Outstanding Collections of

PAINTINGS AND SCULPTURE

Busts, Bronzes, Reliefs and Personal Effects.
by a world renowned sculptor

Also . . .

Furniture, Bric-A-Brac, Etc., Etc.
From other estates

WED., MAY 26
10 A.M.
Rhodes-on-the-Pawtuxet Annex
Cranston, R.I.

Exhibition Tues., May 25

Write to Auctioneer for Free Resume and Itemized Brochure.

MAX POLLACK & CO
PROFESSIONAL AUCTIONEERS
DE 1-0950
WE SELL ANYTHING ANYWHERE
434 INDUSTRIAL BANK BUILDING, PROV. R.I.

All forms of personal and business insurance including - Life - Accident - Group - Fire - Automobile - Casualty - Bonds

Murry M. Halpert
800 Howard Bldg.
DE 1-9100 Residence: DE 1-6949

Providence Chapter, Women's American ORT
cordially invites you to the
ANNUAL LUNCHEON
presenting the
AMERICAN FESTIVAL BALLET COMPANY
Thursday, May 20th at 12:15 P.M.
RHODE ISLAND YANKEE • POST ROAD, WARWICK
Donation $6
For reservations, please call:
Mrs. A. Stockman HO 3-9687
Mrs. J. Einhorn 739-5703

ANTIQUE JEWELRY
Ye Olde Jewel Shoppe
58 TAUNTON AVENUE
SEEKONK, MASS.
Murray Rosenbaum, Proprietor

YOU CAN'T HIDE PRIDE!

Have you noticed lately the number of cars on the road that were sold and are being serviced by DARIO FORD? If you started counting, the figure would amaze you.

When you see a DARIO '65 FORD go by, notice the PRIDE with which the driver sits behind the wheel. By the way, you won't hear that FORD go by. (FORDS run quieter than Rolls-Royces.)

At DARIO we take pride in the way we do business — and in the FORD products we sell.

We certainly don't want to hide it, either!

New Roofs
Roofs Repairs
Gutters and
Conductor Pipes
— FREE ESTIMATES —
All Work Guaranteed
Reasonable
MILTON HORNSTEIN
DE 1-5765

HARRY FAIN
of
Sumter Delicatessen
993 Broad Street-HO 1-3220
SPECIAL
SLICED
ROLLED BEEF
only $1.39 lb.

766 Broadway BROADWAY AUTO LEASE CO. Pawt. R. I.
LEASING
BUICK - OLDS - T-BIRD - CHEVY - PONTIAC
LINCOLN - CADILLAC — ALL MAKES & MODELS
Rates Include
NO CAPITAL INVESTMENT
NO INSURANCE EXPENSE
NO REPAIR OR TIRE EXPENSE
NO OIL OR GREASE EXPENSE
YOUR SPECIAL PLATES CAN BE USED
EMERGENCY CAR AVAILABLE
WE BUY YOUR PRESENT CAR
LONG TERM LEASING
EXECUTIVES, BUSINESSMEN AND PROFESSIONALS
"TAILORED PROGRAMS"
Personalized Service
Call PA 3-4700

Anti-Jewish Bias Slight, Poll Reveals

CAMDEN —•A poll on anti-Semitism among the readers of the Catholic Star Herald, a weekly published here by the Camden Roman Catholic Diocese, has found only a "minimal" amount of anti-Jewish prejudice, the paper reported.

Based on 719 replies to questionnaires sent to 3,000 of the Star Herald's subscribers, the survey showed that nearly 90 percent of the respondents would vote for a Jew as President of the United States if he were nominated by the political party to which they usually adhere.

While the overwhelming majority of those responding replied in a manner indicating they were free of anti-Jewish bias, some other strong feelings were shown by the fact that five persons not only refused to answer but mailed back their questionnaires "torn to shreds," the newspaper reported.

Golden Brown Crisp
PINEAPPLE PANCAKES
Hot Syrup & Butter
EAST SIDE DINER
360 Waterman St. Red Bridge

OUR YOUNGER SET — Seven-year-old Miriam Rae Schwartz, daughter of Mr. and Mrs. Louis Schwartz of Willingboro, N.J., and two-year-old Stuart Richard Clary, son of Mr. and Mrs. Hal Clary of Providence, are the grandchildren of Mr. and Mrs. Jacob B. Rothenberg of Milk Street. Paternal grandparents are Mrs. Morris Schwartz of Willingboro and Mrs. Ira Clary of Valdosta, Ga.

Israel Commemorative Stamps Recall Masada, Symbol Of Jewish Freedom

JERUSALEM—The first commemorative stamps of 1965 of the State of Israel honor Masada, the last stronghold in Israel's eight-year war of liberation against the Romans. The 25-agorot stamp shows a view of Masada from the west; the 36-agorot blue stamp, the ruins of the lower terrace of the Palace of Masada, and the pound stamp, the northern palace. On each the tabs read, "Masada shall not fall again."

Recent archeological digs at the vast, bare rock of Masada, towering more than 1,000 feet above the Dead Sea, have confirmed the storied details of the site. According to Josephus Flavius' histories, Masada was first fortified by Jonathan the Priest.

Coins from the time of Alexander Yannai support the theory that this Hasmonean king was the Jonathan meant by Josephus.

Later Herod the Great built up Masada into a formidable fortress. Fearing attack by Anthony (then enamored of Cleopatra), or a revolt by his own subjects, he ringed the surface with a double casemate wall. Herod then had a local watercourse dammed, to catch the winter floods, and hewed out many cisterns in the rock. An aqueduct led from the dam to the lower cisterns. He built an elegant administrative palace, a large Roman bathhouse and a luxurious villa on the northern, shady side of the cliff. These buildings, which have been excavated, are adorned with many-colored frescoes and have mosaic floors.

Jewish Zealots who seized Masada from the Romans in 66 C.E. burned the frescoes with their rudimentary cook-stoves and damaged many of the mosaics. They lived mostly in small rooms constructed by dividing sections in the casemate wall. It is obvious that the Zealots used the storehouses and ingenious water system built by Herod.

Among the significant archeological discoveries at Masada are a white parchment with the last chapter of the Book of Psalms, portions of the book of Leviticus, a great many pottery fragments inscribed in Hebrew, Latin, Aramaic and Greek, a hoard of antique coins, and scrolls of Genesis, Ecclesiasticus and some liturgical poems. The Leviticus scroll, made of leather, is about 2,000 years old.

Masada held out against the Romans for three years after the fall of Jerusalem in 70 C.E. The garrison — less than a thousand persons — withstood the siege of 6,000 Roman troops aided by 9,000 slaves, who built a giant ramp of earth leading to the fortress wall. When all hope of defeating the Romans faded, all of the 960 men, women and children committed suicide. Preferring death as free men to life as Roman slaves, the defenders of the last fortress to fall in the conquest of Palestine chose 10 men by lot to kill the other 950. Then one of the 10 was chosen to kill the other nine, and having done that, he took his own life. When the Romans finally broke into Masada, there were only five survivors — two old women and three small children who had hidden in caves to escape the fate of the others. The Zealots set fire to the buildings before committing mass-suicide, and signs of the fire can be seen today. The siege ramp is still used, by members of the Hebrew University archeological expedition.

Until the Hebrew University expedition, directed by Dr. Yigael Yadin, began its excavation last year, the site had not been excavated except for some short exploratory studies. The summit is almost unapproachable, as steep cliffs on all sides lead up to a flat surface of some 20 acres. Professor Yadin, a former chief of staff of the Israel Defense Forces, was recently elected a corresponding member of the Institute of France, the highest body of learning in that country, as a tribute to his "work in the field of archeology and as a sign of admiration for the State of Israel."

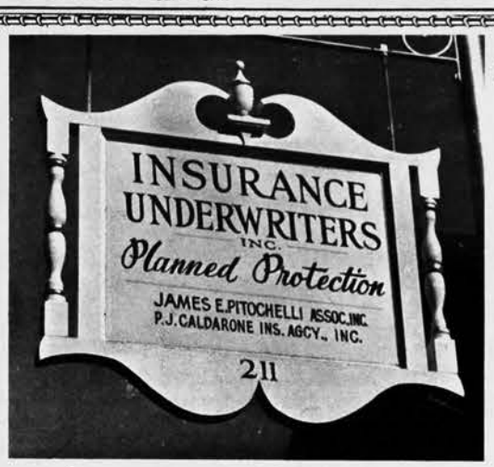

EDWIN S. SOFORENKO
HOWARD S. GREENE
ALL LINES OF INSURANCE
FOR BUSINESS, INDUSTRY, HOME
AND PERSONAL PROTECTION
211 ANGELL STREET
UNion 1-1923
INSURANCE
UNDERWRITERS, INC.

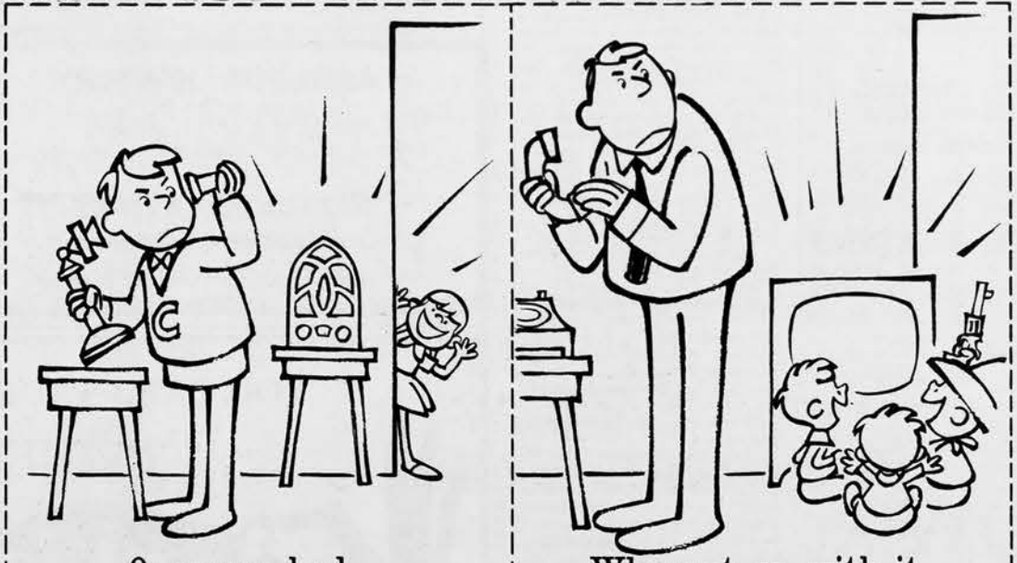

Order a bedroom extension phone!

Business talk or chit-chat — any kind of telephoning is more pleasant with the quiet and privacy of a bedroom phone! Makes homelife a little easier, too. Less steps to and from the phone. And NO steps at all when someone phones you after bedtime — you just relax... and reach! Doesn't your home need an extension phone or two?

New England Telephone
Part of the Nationwide Bell System

Herald Recipes

Now that the annual Passover season has come to a close, the Herald will present a series of kosher recipes for your reading and cooking enjoyment.

The Herald also welcomes kosher recipes from our readers which we will be happy to print.

* * *

BEEF GOURMET

1/4 cup unsifted flour
1 teaspoon salt
1/8 teaspoon pepper
1 1/2 pounds cubed beef
1/4 cup peanut oil
4 cups (1-pound) mushrooms, quartered
1 cup thinly sliced onions
1 cup water
1 tablespoon instant coffee
1 1/2 teaspoons grated lemon peel
1 1/2 teaspoons Worcestershire sauce
1/2 teaspoon sugar
1/8 teaspoon hot sauce
hot cooked rice or noodles

Mix flour, salt, pepper in small bowl; dredge cubed beef in seasoned flour. Heat peanut oil in large skillet; brown meat on all sides. Add mushrooms, onions, water, instant coffee, lemon peel, Worcestershire sauce, sugar and hot sauce blending well. Cover and simmer gently for 1 hour, or until meat is tender. Serve with rice or noodles. For fabulous servings.

* * *

MOTT STREET MEAT PATTIES

2 pounds ground beef
1/4 cup peanut oil
1/2 cup water
1/4 cup soy sauce
2 tablespoons sherry
1 tablespoon cornstarch
2 teaspoons sugar
4 medium green peppers, cut in strips
hot cooked rice
chinese noodles

Shape ground meat into 6 oval patties. In a large skillet heat peanut oil. Brown meat patties lightly on both sides. Combine water, soy sauce, sherry, cornstarch and sugar; pour over meat. Add green peppers. Cover and simmer for 10-15 minutes, or until meat is of desired doneness. Serve over rice and Chinese noodles. Serves 6 wildly enthusiastic westerners.

Famed Pianist To Return May 9 To Carnegie Hall

NEW YORK — Vladimir Horowitz, world renowned pianist, will return to Carnegie Hall, May 9, to give his first public concert in 12 years.

The recital will be a benefit for Carnegie Hall's program fund, which underwrites new music series and such events as the recent International Festival of Visiting Orchestras, sponsored by the hall.

Mr. Horowitz, who is 60 years old and was born in Kiev, Russia, began his American career at Carnegie Hall in 1928 and last played there in public on Feb. 25, 1953, after which he began a self-imposed retirement.

Among his reasons for having stopped playing, he said, was that he was a bad traveler. He started recording again in 1955 and had decided that "after 10 years of playing for microphones, I want to play again for people."

Since Mr. Horowitz's announcement, Carnegie Hall has been deluged with requests for tickets. And Mr. Horowitz has been deluged with requests from impresarios in Italy, France, England, West Germany, Japan and the United States asking him to make appearances.

"For the time being," Mr. Horowitz said recently, "I have no plans to touring. I plan to give some recitals in New York next season and to play in some other cities but it will not be a regular tour." He said no dates had been set and that he could not say at this time how many recitals he would give.

In the last three months, Mr. Horowitz has performed on several occasions on the stage of Carnegie Hall for his wife Wanda Horowitz, who is the daughter of Arturo Toscanini, and friends of the family. He has been trying out his program, the piano and the hall in these afternoon recitals.

Daily Use Of Hebrew Shown At Conference

NEW YORK — A 50-panel exhibition showing the use of the Hebrew language in everyday Israeli life was recently prominently featured at the Northeast Conference on the Teaching of Foreign Languages here.

Prepared by the Tarbuth Foundation, for the Advancement of Hebrew Culture, in cooperation with the Central Zionist Archives in Jerusalem, the exhibition marked the first time that "Hebrew "as a vital, pulsating, language of an old-new civilization was given such outstanding recognition in American education within the panorama of projections of modern languages," Dr. Emanuel Neumann, foundation president, declared.

Israeli Deputy Premier Abba Eban is honorary chairman of the Tarbuth Foundation which operates with Funds primarily endowed by Abraham and Jacob Goodman, of New York.

Proskauer Lauds Interfaith Accord

ROME — Joseph M. Proskauer, 87 year-old New York lawyer and philanthropist, delivered an appeal here recently for interfaith understanding and cooperation.

Mr. Proskauer, a former Supreme Court justice who is honorary president of the American Jewish Committee, addressed an audience of Cardinals and other Roman Catholic Church leaders at the dedication of Henry Kaufmann Hall at the Pro Deo International University of Social Studies.

Mr. Kaufman, a Pittsburgh department-store owner, established the foundation to administer philanthropies for all faiths.

Of Catholic inspiration, the Pro Deo movement enlists support of an international group of patrons of all faiths and trains priests and non-Catholics in social studies. It has been awarded the status of a "moral person" by order of Pope Paul VI, a form of Vatican recognition.

"With the inspiring leadership of this university and like institutions, we confidently look forward to the dawn of a brighter day when every man may dwell in dignity and safety under his own vine and fig tree," Mr. Proskauer said.

The approval by the Ecumenical Council last November of a declaration of the church's attitude toward non-Christians was a milestone to rank with the statements of fundamental human rights in the United Nations Charter, he declared.

Ineffective To Arrest Intermarriage In Press

ATLANTIC CITY — "It is peculiar that some of the very Jewish organizations that bridle at Jewish outspokeness on most issues for fear of impairing interfaith relations have mounted a full scale public campaign against intermarriage, "said Dr. Judd L. Teller, author and Labor Zionist leader, before a group of over 200 people attending the Labor Zionist Eastern Seaboard Regional Seminar at the Breakers Hotel here recently.

Dr. Teller added that "intermarriage is viewed in catastrophic dimensions by the religious Jews and disconcerts even the non-religious Jew who worries over the depletion of Jewish numbers.

"Nonetheless, intermarriage is a matter of individual choice. It is vulgar, injudicious and ineffective to attempt to arrest the phenomenon by propaganda in the public press."

He said "the most effective means of keeping the Jewish group intact is by developing loyalties and commitments through education and accelerated cultural effort which would make continued affiliation to the Jewish group meaningful.

JORDAN GRANT

LONDON — The United States has agreed to give Jordan a $35,-000,000 development grant, to be paid over several years.

CROSSWORD PUZZLE

LAST WEEKS ANSWER

ACROSS

1. Festive
5. A round cheese
9. Absent
10. Additional
11. Strike
12. Herring-like fishes
14. Behold!
15. Obligation
16. Exclamation
17. Bowlike curved line
19. Abounding in ore
20. Exclamation of contempt
21. Faith
23. Price of passage
24. Beast of burden
25. Craze
26. Stern and surly
28. Botch
31. Edge
32. Male turkey
33. Goddess of dawn
34. Hesitation syllable
35. Eng. statesman
36. Indefinite article
37. Kind of hard hat
39. Secure
41. Drench
42. Bird symbolic of peace
43. Finishes
44. European river

DOWN

1. Great quantity
2. Milk fish
3. Lick up, as milk
4. Affirmative vote
5. Not full
6. Flat-bottomed fishing boat
7. Constellation
8. Shooting star
11. Thick slice
12. Waves breaking on shore
13. Foot covering
15. Performs
18. Demand
20. Symbol of membership
22. Doctrine
23. A cooling device
25. Vaporous
26. Food: sl.
27. Having many fissures
28. South African
29. Lazy fellow
30. Serf
32. Travels by oxcart
35. Happy
38. Gained
39. Turf
40. Hail!
42. Note of the scale

W	A	V	E	S		A	L	O	F	T	
A	B	I	D	E		M	A	L	A	R	
R	E	S	A	L	E		D	I	V	A	
		I	M	A	G	E		V	O	N	
O	P	T		H	I	N	D	E	R	S	
H	O	O	F		S	I	A				
S	I	R	U	P		D	U	S	K	Y	
			E	R	A		B	A	R	E	
H	A	M	L	E	T	S		R	A	W	
A	B	A		P	O	L	E	D			
G	A	O	L		P	I	X	I	E	S	
A	C	R	E	S		P	I	N	T	O	
R	A	I	D	S		S	T	E	A	L	

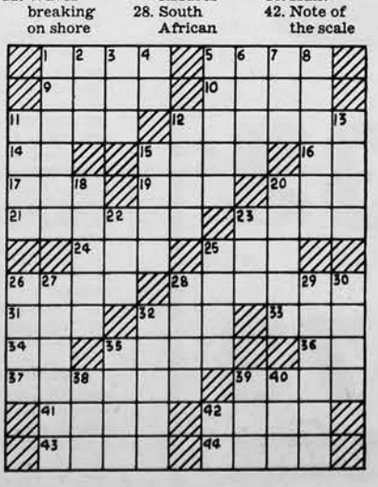

PUZZLE NO. 860

RECEIVES AWARD — Martin Chase, chairman of the board and founder of the Ann & Hope Stores, received last Tuesday the Hall of Fame Award, newly established honor for mass-merchandisers, given by the University of Massachusetts. Mr. Chase was one of five mass-merchandising retailers in the United States and Canada so honored.

SYNAGOGUE DEDICATED

MADRID — The small Jewish community of Malaga, on Spain's Mediterranean coast, has dedicated a new synagogue. The synagogue is Spain's third.

A MUCH BETTER DEAL
MORE COURTEOUS SERVICE
MOST HAPPY CUSTOMERS
Regine Pontiac INC.
193 SMITH ST., PROV.
PL 1-7890

DREYFUS FUND INC
The Dreyfus Fund is a mutual investment fund in which the management hopes to make your money grow, and takes what it considers sensible risks in that direction.
Write or call for prospectus:
SHERMAN & CO.
Investments
511 Hospital Trust Bldg.
Providence, R. I.
Tel: 421-0644
Name .....
Address .....
City ..... State .....

TRADE YOUR ENGINE NOT YOUR CAR . . .
and ADD 50,000 MILES AND MORE TO THE LIFE OF YOUR CAR
ALL MAKES OF CARS AND TRUCKS
also FOREIGN CARS
100% GUARANTEE PARTS & LABOR
CALL US FOR FREE ESTIMATE ON YOUR CAR
BANK TERMS — 2 YEARS TO PAY
JACK'S MOTOR EXCHANGE
990 MINERAL SPRING AVE., NORTH PROV.
Tel. 723-9433 • OPEN EVES. 'til 8

IT'S HERE NOW!
PROVIDENCE'S NEWEST FURNITURE STORE
NEWEST -- STYLES
LOWEST -- PRICES
EASIEST -- TERMS
(COLONIAL — MODERN)

FREE 5x8 PHOTOS FOR JUNE BRIDES
Colony
FURNITURE OUTLET
1525 BROAD ST. WASHINGTON PARK

Gerstenmaier Rejects Trossman Charges

BONN — Dr. Eugen Gerstenmaier, president of the Bundestag, the lower House of Parliament, has rejected charges of the Organization of Persecuted Nazi Victims, an alleged Communist group, that Bundestag Director Hans Trossman ever worked with the Nazi authorities as an administrator in the Lodz ghetto. "The Bundestag will not permit certain political circles to maintain a defamation campaign against personalities with the sole purpose of undermining the free part of Germany.

NEW BOOK RELEASED

PHILADELPHIA — "Education in Israel" is a concise, clear and interesting description of the educational system developed in the state of Israel by the Ministry of Education. The book, writen by Joseph S. Bentwich, was released this week.

—LIFE INSURANCE

the KEY to a worryless tomorrow!

ELLIOT F. SLACK

CONSULT . . .

1018 INDUSTRIAL BANK BLDG.

DE 1-2422

SUN LIFE ASSURANCE COMPANY OF CANADA

In Hollywood . . .

By Barney Glazer

HOLLYWOOD, Calif. — At the Huntington Hartford Theater on Vine Street near Hollywood Boulevard I met 16-year-old Barry Gordon, a friendly youngster with a quick infectious laugh and a grown-up face on a young man's spare frame.

Barry has acquired more stage, television and film credits than fish have ponds.

Born in Brookline, Mass., Barry moved to Brighton when six months old and later to N.Y. His father, Sam Gordon, was a radio announcer for Mass. and N.Y. stations.

Barry started as a singer on the Ted Mack program. At the tender age of six he recorded his first tune, "Nuttin' for Christmas," for the MGM label.

Ten years later, he's still at it. His most recent recording is "True Love Can Never Die." Asked what he knows about love, Barry's face broke into a huge grin as he replied, "Plenty."

He confessed to a 15-year-old girl friend in New York.

The young actor-singer said he has appeared on dozens of teevee shows. "But they keep casting me as an Italian," he said with a pleasant, silvery laugh. "Maybe I ought to tell them I'm Jewish."

Barry credits Henry Tobias, the celebrated songwriter, for giving him a start as program director at the Totem Lodge outside of Albany, N.Y.

When we met, Barry was accompanied by his father and mother, Bea. We were catching the opening night performance of Jason Robards, Jr., in "Hughie."

Barry had appeared with Robards as his nephew in "A Thousand Clowns" in the Eugene O'Neill Theater, N.Y., and recently repeated the role with Robards in the film version of the play. United Artists releases the picture in September.

Asked if he had been Bar Mitzvah, young Gordon replied with obvious pride, "I most certainly was."

His father, a former song-plugger as well as radio announcer, has been writing music for five years. He and his talented son frequently collaborate on pop tunes.

Together, they wrote "A Heart Like Mine," flipside of Barry's latest record "True Love Can Never Die."

Father and son write both melody and lyrics. Barry plays guitar while exercising a pleasantly deep voice. He admits his voice is changing.

"I occasionally hear it crack," he said, his face covered with a broad smile, "but it's cracking in my favor. I feel that my voice is constantly improving."

It should only have happened to poor Bobby Breen.

WHILE IN Las Vegas, I met Sumner Arthur Long, author of the dramatic comedy, "Never Too Late," starring Milton Berle at the Sahara Hotel. We discovered that we had lived only a few blocks from each other as children in Boston, Mass, and had even attended the same synagogue.

Sumner joined the Navy at 19, experienced the Pearl Harbor attack, and after six salty years went to Provincetown, Mass., where he built a shack with squatter's rights and dug in to start his writing career.

The successful author related how he got the idea for "Never Too Late," his first play, which relates about a frantic husband and his calm wife in her fifties who learn that she is pregnant.

"I was walking along Wilshire Boulevard, Los Angeles," said Long, "when I saw an expectant woman obviously in her fifties who was so cheerful I couldn't help turning and staring at her. She was the only one I passed on the entire boulevard who was smiling.

"I couldn't help but think what her husband said when she told him the news."

SILVER ELECTRIC

Electricians — Contractors

INDUSTRIAL — RESIDENTIAL

Complete Wiring Service

GA 1-6864

THERE'S MORE IN STORE FOR YOU AT FIRST NATIONAL'S

FINAL WEEK!

ANNIVERSARY SALE

First National Stores

We give GOLD BOND STAMPS

More Low Prices, Quality, Variety — PLUS GOLD BOND STAMPS! . . . for greatest Over-All Value!

TURKEYS

U. S. Grade A Only

8 to 16 LB. Average

LB 38¢

FRESH — Shoulders

LB 32¢

Drip or Regular

KYBO COFFEE

1 LB BAG 73¢

NEW ENGLAND'S LARGEST RETAILER OF FINE FOODS!

Prices Effective in All Supermarkets in This Vicinity — (We Reserve the Right to Limit Quantities)

DELEGATES VISIT POPE

ROME — An American Jewish Committee delegation, stopping over in Rome on its return from a two-week study tour of Israel, was received in a general audience by Pope Paul VI. Later the group was given a reception by Professor Fausto Pitigliani, president of the Rome Jewish community.

YOUR MONEY'S WORTH

by Sylvia Porter

EXECUTIVE JOB-FINDING RACKETS

"Thousands of executive positions are opening every day . . . If you desire a change, let us study your potential . . . ."

"A $10,000 to $75,000 yearly position could be 'a resume away' . . . ."

These are typical of the lures being put before young executives by phony "executive counselors" who promise to find the men dazzling new jobs and to multiply their salaries — but who cannot deliver. Masquerading under such sophisticated titles as "management psychologists," "career counselors," and "executive search firms," these pseudo employment agencies are now reported to be bilking uncounted victims out of "service fees" ranging from $350 to $3,000.

Get this fact straight at the start: most executive job counseling and job finding firms in the U.S. today are entirely ethical. By linking executive talent with an executive job opening, they are providing U.S. businessmen with a vital service.

But, says John Nichols, manager of the Chicago Business Bureau's financial division, "a small fringe group of incompetent promise-makers have infiltrated the industry, leaving a trail of unsatisfied job-seekers behind them." Just since this past August, Nichols reports, he has received no fewer than 70 complaints from victims of this fringe group — and the racket is now spreading to other states.

Typically, the career-counseling phony moves into plush quarters, prints up an impressive-appearing array of gimmicky "career advice" and places an exaggerated, high-pressure ad in the financial columns of a local newspaper, offering everything from "evaluation of career opportunities" to a "guarantee" of a job paying a five-figure salary. One now-defunct outfit boasted a "jet-age system of instant communication that speeds your profile to potential employers within 72 hours." Another claimed 20 offices, from New York to Hong Kong, and the "World's Most Unique and Unusual Career Advancement Program."

The victim is lured into signing an extravagant contract and paying an exorbitant, non-refundable "service fee" — before any of the contract's provisions have been fulfilled.

The "career counselors" simply send sheaves of resumes to dozens of companies — unsolicited. The resumes may — or may not — result in a job or better salary. The "counseling" may be next to useless. In the words of one Chicago victim, "The psychological evaluation was a farce. The counseling amounted to bull sessions."

Here are basic guidelines to help guard you against the job-finding phony.

(1) The legitimate executive search firm works for a company — not a jobseeker. Such firms generally are open to job applicants, but policy is to charge the company, not the individual, if he is placed on a job. Says Don Wright, former president of the Assn. of Executive Recruiting Consultants, Inc., and a partner in the New York executive search firm of Antell, Wright & Nagel, "The executive recruiter can perform no service for the individual, although the individual can benefit by the coincidence of a job opening at the same time that he inquires about a position."

(2) Legitimate executive counseling firms do accept fixed fees from individual clients — but they never will "guarantee" a job or accept any client they know they cannot assist.

(3) The legitimate employment agency also fixed fees from clients — but unlike its illegitimate counterpart, it is licensed and regulated by the state.

You, as a job-seeker, have the right to ask questions about the qualifications and success record of any job counseling or job finding firm whose services you are considering.

And, of course, if you have any doubts at all, you should consult your Better Business Bureau. (Distributed 1965 by The Hall Syndicate, Inc.) (All Rights Reserved)

Arab Action Group Asks Right To Picket

The Action Committee on American Arab Relations sent a telegram to Robert Moses, president of the World's Fair Corporation, after leaflets protesting a Jordanian mural were distributed by two American Jewish Congress members. The committee asked for:

1. Permission to picket the two people distributing the leaflets.

2. Permission to picket the American-Israeli Pavilion.

3. Permission to fly balloons outside the American-Israeli Pavilion condemning the sale of Israeli bonds in the United States.

Thus far, Mr. Moses has not responded.

Hadassah's 'Wide Horizons' Attract Lotte Povar, Providence President

(Continued from Page 4)

Born in Germany of Dutch parents, she was able to attend German schools longer than many Jews were allowed to. It was rather like leading a double life, she said, being a member of the frowned-upon Zionist organization and also a bona fide schoolgirl. She remembers dancing with her schoolfellows around a bonfire and singing hymns to Odin at the time of the winter solstice.

When her parents, Mr. and Mrs. Joseph van Geldern, moved to Holland in 1937, she became a member of Makkabi Hazair. The fight for freedom was already beginning, with the British restricting immigration to Palestine as the need grew for a place of refuge. She joined in protest marches against the British white paper.

Her first cousin was in a hachsherah, a kibbutz preparation. There were scattered through Western Europe and were always adapted to the country since anything learned in Europe was applicable somewhere in the geographic and climatic variations of Palestine. In Holland, they learned how to make polders, to reclaim land from the sea, and have done this in Israel.

After two years in Holland, her family moved to the United States, where Mrs. Povar finished high school and went to work as a law secretary. When she came home to her parents' New Jersey chicken farm at night, she joined other children of immigrants at Rutgers University extension classes. They listened to lectures on chicken farming—the only kind which can be learned quickly by study—and translated for their parents. Lotte Povar is a full-fledged chicken farmer, with all the necessary certificates, but she and her veterinarian husband don't number chickens among the horse, dogs, cats and white rats in their beautiful hilltop home.

She had turned down a full-tuition four-year scholarship at Smith College, as she didn't know you could work while attending college, but later, after working in the soil-testing laboratory at Seabrook Farms, she won a state scholarship to New Jersey College for Women, then the women's college at Rutgers. There she met Dr. Povar, and her second year of college was spent with her Army husband in California. When the war ended, they came here, so he could enter practice with his brother in East Providence. She was graduated from Pembroke College in 1948, and last year was chairman of her 15th reunion.

After graduation, she was private secretary to Antoine Gazda, who needed a secretary with languages; Mrs. Povar takes shorthand in English, French, Dutch and German. Then their family came along—Gail, who will enter Classical High School next year, and Teddy, who will attend Country Day. When Teddy was in first grade, she returned to Brown for a Master's degree in political science, and until this year she substituted in Seekonk public schools. She was also a Girl Scout leader for three years, and is a member of Alliance Francaise, Ladies of the Faculty at Brown, the PTA (her husband was president last year), and Barrington Jewish Center.

Being president of Hadassah has been "extraordinarily rewarding, but I have a philosophy on being a president. President is just a euphemism for spiritual janitor. Everybody dumps problems in your lap with great alacrity, but you get to know every facet of the organization because you have to jump into the breach."

Growing up under a dictatorship means that she finds parliamentary procedure "sometimes trying. If people do things unilaterally, they're open to criticism. It keeps them back from acting on their principles. People are too afraid of criticism."

The Hadassah Providence Chapter's quota is over $30,000 this year, which is "quite unrealistic," as the Providence community is not growing. Money is raised by a Donor Luncheon and an adbook; by selling Jffa oranges, raffle tickets and gift items, by an art show at Arts International, and by an antique show in the fall. The money raised by the Business and Professional group is included in the Providence chapter's quota.

"There are so many avenues open if we just take advantage of them," said the Hadassah president, who hopes next year to hold an intergroup meeting of all the chapters in Rhode Island. Just now she is especially enthusiastic about the Junior Hadassah, a group of about 30 high school through college girls, who are getting "the grounding they need, the armor of knowledge and facts," for dealing with the anti-Israel propaganda on which huge sums are being spent on campuses throughout the country. Hadassah is also a sponsoring member of all inter-group organizations in the United States, and is always on the liberal side.

The Providence Hadassah chapter, just now, is busy preparing for the New England Regional Conference, which will take place on May 23-25 at the Colony Motor Hotel. Cranston is the host chapter, but the five Rhode Island chapters are all getting ready for the second such conference in this area in 35 years.

HONORED BY POPE

VIENNA — Pope Paul VI has decorated Dr. George Weis, director of the Austrian Government's Restitution Fund, for "meritorious" works in aiding Vatican efforts to secure restitution for Catholic Church property destroyed under the Nazi occupation of Austria.

WARWICK PROFESSIONAL BUILDING

Tremendous opportunity in fastest growing commercial area!

EXCLUSIVE

MURIEL L. COLE

WI 2-3208

HERMANN STERNAU FURS

THERE ISN'T ANOTHER FUR SHOP LIKE IT.
THE STYLE AND SERVICE ARE SUPERLATIVE

Nine South Angell Street At Wayland Square
Telephone 421-6920

KELLER'S KOSHER MEAT MKT.

כשר WILLARD SHOPPING CENTER כשר
KASHRUTH AND QUALITY

WHOLE SHOULDERS SHANK & CLOD lb. 69c

BRISKETS WHOLE lb. 83c

OUR OWN FRESHLY MADE CHOPPED LIVER

A "NAHSH", A SNACK, A MEAL FROM OUR OWN FROZEN FOOD LOCKERS

IF IT'S THE BEST—WE SELL IT!
IT'S A FACT! WE CARRY THE BEST IN CHOICE BEEF, VEAL, LAMB AND POULTRY
TRY US AND SEE!
"The Proof of the Pudding is in the Eating"
FREE DELIVERY -- JA 1-0960

WIGS & WIGLETS

STYLE CUT AND SET

FASHION WIGS, INC.

Come in and see the wide selection of 100% human hair wigs and hairpieces in our new Wig salon. Conveniently located in the Arcade Bldg.

Same Day Clean and Set Service

Phone 421-2838
22 Arcade Bldg. Providence
130 Westminster St. R. I.

SHAPE UP! FOR THE FUN MONTHS AHEAD

LET HELEN DEE GET YOU AND YOUR FIGURE READY FOR THE WONDERFUL SUMMER AHEAD

SLIM and TRIM

COMPLETE EXERCISE COURSE

85 Cleveland St. 722-8554 No. Prov.

ST. DUNSTAN'S DAY SCHOOL

Now Accepting

Enrollment for Fall

Classes Available for Boys and Girls—Kindergarten thru 9th grade. We use the Carden System of Reading.

Call or Write for Brochure

Address George C. Horr, Headmaster

Phone PL 1-7300—19 Benefit St. P.O. Box 6532, Providence

SPRING SALE 50 to 60% OFF

After 20 years of catering to the Wholesale Trade in

14K and 18K Individual and Elegant Jewelry

NOW SELLING TO THE RETAIL TRADE BELOW WHOLESALE PRICES

DIAMONDS, PLATINUM, GOLD & ANTIQUE JEWELRY, WATCHES, CULTURED PEARLS

JEN JEWELRY CO.

J. Kenner, prop.

Open Tuesdays through Fridays 10 A.M. to 2 P.M.
Other hours — by appointment

76 Dorrance St. GA 1-1303

A subscription to the Herald is a good gift for the person who "has everything" else. Call 724-0200.

MEE FONG
Chinese - American Restaurant
• Finest in Chinese Cuisine
• Family Dinners
• Courteous and Prompt Service
ORDERS PUT UP TO TAKE OUT
Call GA 1-2075
772 Hope Street, Prov.
— DIRECTIONS —
EAST AVE. HOPE ST.
MEE FONG
ROCKAMBEAU AVE.
PAWT. RT. 1, NO. MAIN ST. PROV.

DIET LAWS UPHELD

GENEVA — Freedom to observe religious rituals and dietary and other laws connected with religious observance form part of a draft convention on the elimination of religious intolerance adopted by the United Nations Sub-Commission on the Prevention of Discrimination and the Protection of Minorities.

ART CLASSES
ITCHKAWICH
5 Medway St.
JA 1-5574
Continuing Through Summer

JOIN the 'JACS'
(JUNIOR AID CORPS)
JEWISH COMMUNITY CENTER
Summer Program
JULY & AUGUST
For Teen-Agers 14 to 16 Years Old
SIGN UP NOW!
Prepare for future leadership as Camp Counselors, Club and Recreation Program Workers. Gain an important introduction to the World of Social Work.

REGISTER NOW
Complete Course $70.00

MILLER'S
RHODE ISLAND'S FINEST
THE INTERNATIONAL DELICATESSEN
RHODE ISLAND'S FINEST
FRI., MAY 7 THRU THURS., MAY 13

STRICTLY KOSHER SAVE $1.00
COOKED IN OUR OWN KITCHEN
TONGUE lb. 1.97

HEBREW NATIONAL—TASTE THE DIFFERENCE
MIDGET SAVE 50c
SALAMI lb. 89c

RAE PEARL SAVE 14c
CHEESE OR BLUEBERRY
BLINTZES PKG. OF 6 55c
FILL YOUR FREEZER AT THIS PRICE

KOSHER FRESH MEAT DEPARTMENT
Our Fresh Meat Department Is Closed at Noon on Friday
Hope Street Only and All Day Saturday. Hope Street Only
These specials are in effect SUN. MAY 9-FRI. MAY 14

CUT FROM HEAVY STEERS
BONELESS
Chuck ROAST lb. 79c

PAWTUCKET
542 Pawtucket Avenue
Next to Korb's Bakery
8:30 A.M. to 10 P.M.

PROVIDENCE
776 Hope Street
(Kosher Only)
8 A.M. to 7:30 P.M.

ALL STORES OPEN ALL DAY SUNDAYS

WARWICK
1619 Warwick Avenue
Gateway Shop. Center
Hoxsie Four Corners
9 A.M. to 9 P.M.

GARDEN CITY
Cranston, R. I.
9 A.M. to 9 P.M.

OUR YOUNGER SET — Benjamin Lenard Fox, who is eight years old, and Jonathan Alan Fox, who is three, are the sons of Mr. and Mrs. Milton Fox of 70 Twelfth Street. Susan Sheryl Brody is the two-year-old daughter of Mr. and Mrs. Robert Brody of 10 Sunrise Street, Haverhill, Mass. Her paternal grandparents are Mr. and Mrs. Ned Brody. Benjamin, Jonathan and Susan are all grandchildren of Mrs. Samuel Kirshenbaum of 54 Warrington Street.

ORGANIZATION NEWS

Reback Winsten Post Installs New Officers

Arthur Zeigler was elected commander of the Reback Winsten Post J.W.V. at a breakfast election meeting last Sunday. Sheldon Philips was elected senior vice commander; Monroe Abowitt, junior vice commander; Elliot Brown, quartermaster; Harvey Green, judge advocate; and Morton Gleckman (3 years), Melvin Harriet (2 years) and Harvey Green (1 year), trustees.

Department Commander Irving H. Levin installed the new officers. Morton Gleckman, Installing Officer of the Day, assisted him. Mr. Levin presented a past commander's pin to Mr. Gleckman, who presented Mr. Zeigler with a commander's pin. The past commander also presented certificates to Joseph Elowitz for his services as department officer of the day; to Herman Braff, public relations officer; Reuben Alexander and Aaron Mittleman, representatives to the United Veterans Council, and Rabbi Joseph M. Rothberger, department chaplain.

Commander Zeigler appointed Mr. Elowitz, Mr. Gleckman, Mr. Braff and Aaron Feinman as delegates to the department.

Mr. Levin, who spoke, announced that National Commander Ralph Plofsky of White Plains, N.Y., will visit Rhode Island soon. Mr. Green, department junior vice commander and general chairman of the convention committee, announced that the 20th annual convention will be held June 12 and 13 at the Yankee Motor Inn.

Garden Clubs To Hear Mrs. Langenberger

Mrs. John Langenberger of New Jersey will give a lecture and demonstration, "New Trends in Flower Arranging — Modern and Abstract," at a meeting on Tuesday of the combined Emanu-El, Eden and B'nai B'rith Garden Clubs. The meeting, to be held in the Temple Emanu-El meeting house, will open at 12:30 P.M. with a coffee and dessert hour.

Mrs. Langenberger, appearing for the first time in this area, has studied with Emma Cyphers and Dorothy Riester, both well-known arrangers. She is a nationally accredited life judge and flower show instructor. She founded the Navesink, N.J., Garden Club, and has served as its president. She is a charter member of Judges Council and the boards of Ikebana International in New York City and New Jersey.

Edith Gordon To Sing Under Hillel Auspices

Miss Edith Gordon, star of opera, TV and Broadway, will be presented by the B'nai B'rith Hillel Foundation at Brown University on Sunday evening at 8 o'clock in Alumnae Hall, Pembroke College, in a concert of French, Spanish and American folk songs.

In honor of Israeli Independence Day, Miss Gordon will sing selections from her concerts during a recent tour of Israel. She will also present selections from Gounod's "Faust" and from Menotti's "The Telephone," in which she took the part of Lucy on CBS-TV's "Omnibus".

Miss Gordon has been the featured artist with the Boston Symphony Orchestra and has also been featured in the Berkshire Music Festival at Tanglewood.

Miss Gordon recently became the wife of Cantor Louis Ainsberg, visiting cantor at Temple Emanu-El. Cantor Ainsberg is a member of the Society of Friends of Hillel at Brown University and has been a Hillel guest artist on several occasions. A reception for Cantor and Mrs. Ainsberg will be held in the Samuel Rapaporte Jr. Hillel House immediately after the concert.

ANNUAL DONORS' DINNER

The Sisterhood of Congregation Sons of Abraham will have its annual Donors' Dinner on Monday at 6:30 P.M. at the synagogue. Proceeds will be used for the Sisterhood's philanthropic activities. The Children's Dance Theatre of Rhode Island (directed by Mrs. Joan McGee Hall) which performed at the World's Fair on May 4, will entertain.

Committee members are Mesdames Benjamin Hayman, chairman; David Baratz, Sidney Pepper, Abraham J. Paull, and Barney Maldavir, co-chairmen; Eva Davis, president; Harry Berman, David Chernick, Milton Covitz, Morris Eisenstadt, Hyman Gold, J. Samuel Goldman, Leonard Jacobson, Staley Peirce, Sidney Siegel and Israel Winoker.

CRAFTY INTER-FAITH

CRAFTY, the Temple Sinai Senior High School Youth Group, will hold its Inter-Faith Meeting on Sunday at 7:30 P.M. Youth groups from the Woodridge Congregational, St. David's and Oaklawn Baptist Churches have been invited, but all young people in the Cranston area will be welcome.

Classified

Call 724-0200

3—Apartments For Rent

PROVIDENCE-PAWTUCKET city line, first floor, 6 rooms, tile bath. Call JA 1-7859.

EAST SIDE, off Hope Street; modern 5 rooms and sunparlor; tile bath, shower. GA 1-6029.

9—Carpenters And Builders

ADDITIONS, alterations, residential, industrial, building. Garages. Bathrooms, cement work, dormers, store fronts. Free estimates. 942-1044. 5-12

PLASTERING — Ceilings, walls, patching. Guaranteed, immediate, reasonable. Bernard Silverman. Call GA 1-5076 7-13

19—General Services

FLOORS washed, waxed. Office maintenance. Janitor service. Expert Floor Service. 751-9580. ufn

GENERAL CLEANING, floor-waxing and buffing; reasonable rates. UN 1-4118. 6-4

21—Help Wanted — Women

AGGRESSIVE SALESWOMEN, ages 25-50, to represent well-established New England life insurance company; vested contract, highest commission in the industry. Call for appointment PA 3-0739, 8-10 A.M., 7-9 P.M.

HOUSEWIVES — Opportunity to earn money, does not interfere with home duties — good income, permanent. Call GA 1-2908.

23—Home Repairs

CALL 821-8928

For exterior and interior painting. Expert canvas, vinyls, murals, and wallpaper hanging. All surfaces are prepared with electric sanders, paint burners, wallpaper steamers; assures good finished work. Old electric outlets, switches, broken glass and sash cords, etc., replaced.

ALL REPAIR WORK

18 years experience. Satisfaction guaranteed. Insured.

Raymond Beaulieu 5-7

23aa—Houses Wanted

TO RENT, house or duplex, 3 bed-rooms, suburbs, yard. $100. 231-2097 or (collect) 617, 752-6008. ufn

23ad—Houses For Sale

CORNER PARCEL for sale. 3-½ story house with all improvements, 5 rooms each. New 4-car garage, overhead doors. Over $300 income monthly. Make me an offer. WI 1-9335.

24—Jobs Wanted — Women

ENGLISH BABY NURSE, fully expe-rienced, available as of September. References on request. Telephone 421-5247. 5-28

25—Lawns, Landscaping

SPRING CLEAN-UP. Fertilizing, crab grass control. Monthly care. New lawn construction, shrubs Call Ray Dillon, Ray and Ed's Landscaping, GE 8-5077. 6-25

35—Private Instruction

PIANO INSTRUCTION: classical, mod-ern techniques; children or grown-ups; special summer rates beginners. 751-0754. 5-14

38a—Rooms For Rent

OFF BROAD STREET, beautiful room in private home, cooking privileges, HO 1-6434 or HO 1-4518.

41—Shore, Mountain Rental

BUTTONWOODS, near Masonic Lodge beach. Waterfront 3 room ranch. Sleeps 4-5. Private sandy beach. PL 1-5253. 5-21

LAKE TIOGUE. Private waterfront. Furnished 5-bedroom home Spacious living room. Modern kitchen. Appliances. Fireplace. Boating, fishing. $850 July and August. GA 1-2916; EL 1-7867. 5-21

NARRAGANSETT PIER, 6-room house, 4 bedrooms, 2 closed porches, heat, electric kitchen, 751-5252.

NARRAGANSETT PIER
42 Brown Street

Modern heated all-electric vacancies, each with tiled kitchen and bath; tremendous yard, play area.
3-room apartment, parlor, bedroom, stall shower.
4-room apartment, large living room, 2 bedrooms, large enclosed porch.
5-room bungalow, living room, 3 bedrooms, stall shower, screened porch.
Call DE 1-6295 or EL 1-4504

42—Special Notices

I AM LOOKING for a husband. Quali-fications: compatibility; good health; a sense of humor; "in the fifties." Write R. I. Hearld, Box A-12, 99 Webster Street, Pawtucket, Rhode Island.

TEENAGER WANTED

Adventurous and Congenial to spend 9 months traveling, camping and living in Mexico and Western U. S. Active family will take passenger on free-wheeling tour Sept. to June. Special attention to art, archeology and historic spots. Educational and fun. Reasonable fee. **Write Box A-14, The R. I. Herald, 99 Webster St., Pawtucket**