THE JEWISH HERALD

VOL. XIII No.26 | PROVIDENCE, R. I., FRIDAY, AUGUST 12, 1938 | 5 CENTS THE COPY

New Law Forces Change in Bureau

Reich Jews Decide To Centralize Lines

Zionist Groups Not Affected

BERLIN.—Reacting to the new community law which deprives Jewish religious communities of the right to tax their members while reducing them to the status of voluntary organizations, the Reichs Representation of Jews in Germany, which has been the central agency of German Jewry since 1934 in directing the work of retraining, emigration and cultural activities, reorganized itself along centralized lines as the Reichs Union of Jews in Germany.

Under the new setup all provincial Jewish organizations including the influential Prussian Provincial Union, are to be dissolved while the smaller communities

(Continued on page 6)

Elected to Synagogue Union Board

MATHEW POROSKY

FREDERICK GREENMAN

JOSEPH GLASER

Six new members — four prominent laymen and two rabbis — have been elected to fill vacancies on the Executive Board of the Union of American Hebrew Congregations, according to an announcement made this week at the national headquarters of the parent body of American Liberal Judaism, in Cincinnati. The new executive are: S. Mason Ehrman of Portland, Ore; Joseph Glaser, Jr., of St. Louis, Mo.; Frederick F. Greenman of New York City; Mathew Porosky of Boston; Rabbi Barnett R. Brickner of Cleveland; and Rabbi Victor E. Reichert of Cincinnati.

Arab Bands Slay 3 British Officials

MacMichael Appeals For End of Violence

Says Force A Futile Weapon

JERUSALEM.—Sir Harold Mac Michael, British High Commissioner, appealed to Jews and Arabs in a radio broadcast to restore peace in the Holy Land.

Sir Harold told warring Jews and Arabs that peace could not be achieved by recrimination, abuse nor intrigue.

JERUSALEM.—Arab terrorists during the week turned their fire on British officials, killing two police sergeants and a prison officer, while other attacks took the lives of two Jews and two Arabs.

Sergeant Willis of the British constabulary, riding in an Arab bus bound for Jenin from Nablus, was killed by an Arab passenger who had been sitting behind him. The killer, said to be a band leader wanted by the police, stopped the vehicle, ordered Willis out with his hands up, then fired four shots at him with the sergeant's own revolver.

Life for a Life

The Arab pinned a label to the corpse saying: "This is the first Englishman killed for the Arabs executed at Acre. Band headquarters have decided to kill a number of Englishmen equal to that of the executed Arabs."

More than a dozen terrorists

(Continued on page 6)

La Guardia Read Out of Italian Race

ROME.—Mayor Fiorello H. La Guardia of New York, who is of Italian and Jewish parentage, was read out of the Italian race by the newspaper Il Tevere.

Replying to another Rome paper, Il Piccolo, which recently referred to La Guardia as the "popular Italo-American mayor of New York," Il Tevere said he had no right to belong to "our race." "Popular La Guardia?" Il Tevere declared. "Without doubt. At the time of sanctions, in fact, he won large and well merited popularity by delivering a series of infamous speeches against Italy. Seeking mongrel that he is, he takes advantage of his origin (geographical, but not ethnological, because he does not belong to our race) to bring pressure on Italians of New York and open an abyss between them and Fascist organizations.

Refugees to Settle in Virginia Colony

NORFOLK.—Plans for settling 25 German Jewish refugee families on farms near Richmond, Virginia, within the next two weeks were announced here by James C. Page official of a local customs brokerage firm.

Mr. Page said that families are to be admitted to the United States under the German immigration quota. Their transfer is being financed by private funds.

Importers To Bar Nazi Goods in N. Y.

NEW YORK.—American importers of beads and spangles this week unanimously decided to create a central store room for all German merchandise under the control of an impartial commit. tee.

In a resolution adopted, the importers pledged themselves to discontinue the handling of German

Vets Reject Ford Offer of Free Cars for Convention

DETROIT.— The offer of Ford Motor Company to furnish without cost, 71 Fords, 3 Lincoln Zephyrs and 1 Lincoln, all decorated with the six pointed Star of David, to the Jewish War Veterans of the United States, during its annual encampment here September 2nd to 5th, 1938 has been refused, Samuel J. Leve, chairman of the General Convention Committee announced. Mr. Leve revealed the committees' action after a meeting of the National Convention Corporation, of which he is President, and stated that a telegram had been sent to Henry Ford, protesting his acceptance of a decoration conferred upon him by the German Government on the occasion of his 75th Birthday.

Signed by J. George Fredman, Past National Commander, John A. Bado, Sam Leve and Philip Cantor, Secretary of the Convention Corporation, the telegram stated that JWV considers Fords acceptance of the award, "an endorsement of the cruel, barbarous, inhuman actions and policies of the Nazi regime" as well as of the German American Bund, "and their subversive un-American activities and other anti-democratic groups subsidized here by Nazi funds."

Goebbels Demands State-Ruled Radio

BERLIN.—Paul Joseph Goebbels, Propaganda Minister, decried private ownership of broadcasting stations and said "broadcasting imperatively demands leadership by the state itself."

He spoke at the opening of the annual radio exposition.

"The broadcast must be one of the most decisive means in the hands of the state for leading the people and advancing the community idea," he said.

The next goal of the Nazis he defined as becoming "the strongest broadcasting country in the world." He said that with 9,500,000 radio subscribers Germany led Europe in number of listeners.

"Kill Jews" Signs Appear in London

LONDON.—An eruption of anti-Semitic Nazi signs has appeared in many London suburbs. The words "killl the Jews," in letters three feet high, were carved on Bowling Green at Tottenham. The walls of the Finchley synagogue were smeared with swastikas painted in red paint and tar. Swastikas were also painted on the windows of the Labor Party's committee rooms in East

Mussolini Explains School Ban on Jews

ROME.— Premier Mussolini's newspaper at Milan, Il Popolo d'Italia, said that the new prohibition against Jewish foreign students was a "defense measure" necessitated by an influx of Jewish foreign students from Germany, Danubian and Balkan countries, many of whom, it declared came to Italy with tourist documents and insufficient funds.

Foreigners attending Italian schools in 1936-37 totaled 2,612.

Calls Synagogues "Bandits' Caves"

BERLIN.—Describing synagogues as "bandits' caves," Julius Streicher's Stuermer this week calls for destroying all Jewish houses of worship on German soil.

It was reported that the authorities are planning to tear down the old Berlin Synagogue. The Munich synagogue has already been razed.

Commission Denies Ussishkin Right to Oppose Partition

JERUSALEM.— The Partition Commission, headed by Sir John Woodhead, has declined to hear testimony by Menahem Ussishkin, Chairman of the Zionist Actions Committee, is was disclosed here. It was willing, however, to accept a written statement containing the views of the veteran Zionist leader.

The fact that his personal evidence was rejected was discovered as Mr. Ussishkin submitted a lengthly memorandum to the Commission describing in full his attitude toward the proposed trisection of Palestine and toward British policy as a whole. The Commission, asked to hear Mr. Ussishkin, informed that it was ready to hear only practical criticism of the partition scheme and

ciple of opposition to partition. Moreover, it was not concerned with any other solution not directly linked to partition.

The Commission thus took formal notice of Mr. Ussishkin's known position as one of the outstanding opponents of the conclusions of the Peel Commission that partition constituted the only solution for the Arab-Jewish impasse in Palestine.

The Vaad Leumi and the Jewish Agency Executive, after canvassing the results of Mr. Ussishkin's unequivocal objections to partition if he should appear before the Woodhead Commission, agreed that he should present the point of view of the

Daniels Pleads For Immigrants

MEXICO CITY.—Josephus Daniels, United States Ambassador to Mexico, is reported to have intervened with the ministry of immigration in behalf of 5,000 Jews who are threatened with deportation on the ground that they were admitted to the country as farmers but are now engaged in mercantile pursuits.

Mr. Daniels is said to have told the minister of emmigration that if these Jews were deported they would be men and women without a country and he urged the government to reconsider. The minister is understood to have agreed to study the question further.

Antique Dealers Adopt Aryan Rule

ROME.—Italian dealers in antiques meeting in annual convention voted to exclude Jews from membership in their organization and in doing acquired the distinction of having taken the first move toward introducing the Aryan rule into Italian life.

The antique dealers acted upon the recommendation of Roberto Farinacci, Italy's number one anti-Semite, who was recently elevated to the cabinet.

CONSUL DIES

TEL AVIV, Palestine, Dr. Bernhard Hausner, former Polish Consul in Tel Aviv and founder of Nasz Przeglad, Warsaw Polish-languare Jewish daily newspaper,

Roumania Grants Minorities Rights

Liberal Law Benefit to Jews

BUCHAREST.— The Cabinet Council has published a new nationalities statute hailed by the government as providing generous settlement of the claims of Rumania's minorities, embracing 7,000,000 citizens. Under the twenty-eight point law, effective immediately, evry Rumanian citizen has equal rights as to language, religion and race.

Minority schools will be subsidized by the state and teaching will be permitted in the mother tongue of the various nationalities. Parents will have the right to decide in what group their children shall be educated.

Additional provisions include:-

Minorities may organize under state supervisions. Only those school teachers may examine children who understand the child's minority language.

Officials will not be permitted to interfere with the minorities' practice of religion.

Ethical origin in any minority group no longer will prevent the acquiring of a state or municipal job.

Minorities members may use their mother language in court and other official functions if they are unable to speak Rumanian.

Name Horse Hitler Nazi Consul Objects

MANILA.—Hitler was a horse in the government-owned farm here but he is no more.

When the German consul learned that the government farm had named one of its colts Hitler, he lodged a protest with Dr. Vicente Ferriols, of the bureau of animal husbandry.

Dr. Ferriols then wrote to the stock farm director to change the name of the horse. So Hitler the horse is now the horse Hedjaz.

TURN DOWN PROPOSAL

WARSAW.—A conference of local government representatives rejected a proposal by anti-Semitic National Democrats to deprive Jews of municipal voting rights. The Ministry of Interior has prohibited imports and distribution in Poland of a number of German anti-Semitic publications.

IN MEMORIAM
1937-Deborah G. Segal-1938
Always Remembered
Her Husband Isaiah

IN MEMORIAM
August 20, 1937
Devorah le
My Heart is Always with you.
"Daddy"

Max Sugarman Funeral Home

Funeral Director and Embalmer
MEMORIALS
Excellent Equipment
"The Jewish Funeral Director"
Refined Service
146 - 150 RANDALL ST.
DExter 8094 DExter 8636

The Nazi Steam Roller

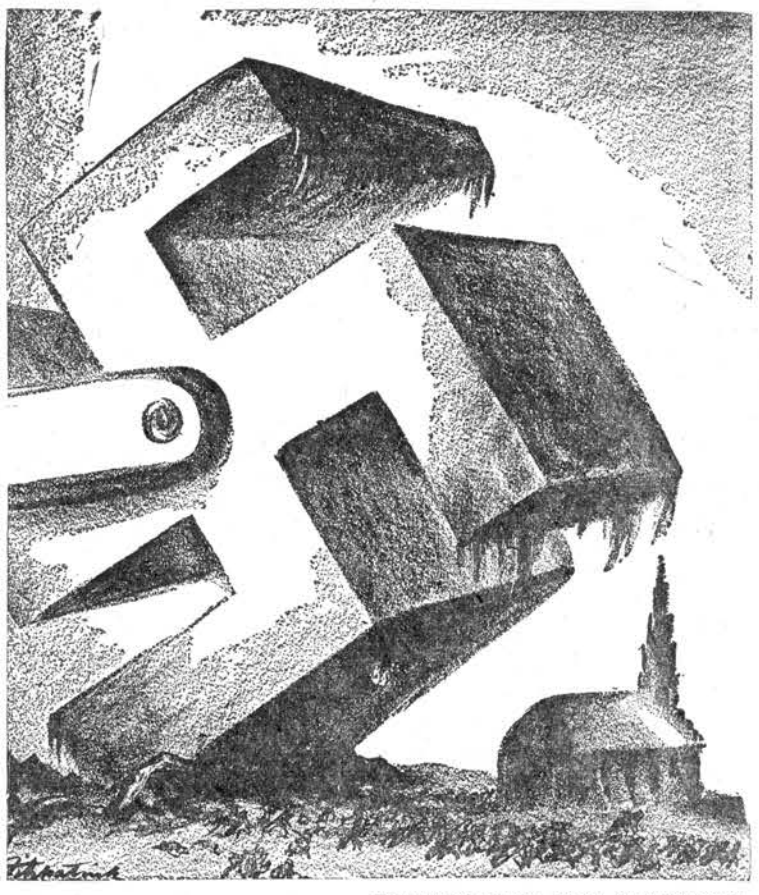

Fitzpatrick in St. Louis Post-Dispatch

Youth, Who Sold Picture To Paramount, Tells Story

NEW YORK.—Mark J. Appleman, the Mark Jerome hailed in Hollywood dispatches recently, who at a tender age sold a picture for a fabulous sum as a vehicle for Irene Dunne, revealed today that he had done his first writing while sitting on top of a radio box in the basement of a kredit jewelry store.

While selling ,kredit jewelry Mark had the literary urge, and took a "general ribbing for it." "People refused to take me seriously," he recalled. "They sympathized as though it was a case of measles. They all had known of other alleged building geniuses, and knew that practically everyone in this world at some time has a feeling that tells him he can write.

"But down in the basement of the store, I got more sympathy. In addition to jewelry they also stocked radios, and the latter were kept in the basement. So whenever I felt a fit to write coming over me, I'd run downstairs and sit on a radio box. The radio engineer down there always had a paper and pencil there for me. He'd sit there quietly and watch me go into my act.

It was a speech there early this year by Paul Gallico that led to his success. Gallico offered a prize for the best piece of fiction submitted by a member of the class. So Mark turned out something called "Pushover." It won the prize. Paramount read about it and phoned him, and in two weeks he had his check.

"But, "Mark related somewhat ruefully, "I imagine they'll change the title for Miss Dunne. When I wrote the story, "Pushover" to me meant a set-up in the prize ring, and the story of course has an athletic background, but it seems that to some people, "Pushover" means something else."

Mark won't tell exactly how old he is, nor exactly what was the fabulous sum he received for his first movie piece. He will state he has received a lot of mail, including an ad for a book called, "The Psychology of Writing Success."

"Surgical" Solution Planned in Palestine

JERUSALEM.—Great Britain's four-man technical commission has concluded a four-month investigation of the Peel proposal to divide Palestine into independent Jewish and Arab states and a British-mandated corridor. Headed by Sir John Woodhead, veteran of the British civil service, the commission left for England where, after brief hearings in London, it will prepare its report on the "surgical" solution to the Arab-Jewish problem.

Identification Cards Distributed to Jews

BERLIN.—Registration of all Jews in Germany, including babies of three months or older, was ordered by the ministry of interior in a decree providing for fingerprinting and photographing of the entire population by October 1.

Although every resident must obtain an identification card at a cost of three marks, Jews are required to get a special card, which they must show on demand to any official at any time.

Whenever they meet a policeman, Nazi party official or other functionary they must voluntarily identify themselves as Jews and must refer to the number of their card in all correspondence and indicate it in personal contacts without being asked.

FASCIST STRENGTH

TORONTO.—"We have more than 300 members of the militia in Ontario in the party, 240 in Toronto. We have 2,000 returned soldiers in the party in Ontario, 1,400 in Toronto," Joseph Farr, Ontario leader of the Canadian Nationalist (Fascist) party, claimed this week. The statement came in answer to questions regarding the presence of five uniformed Royal Canadian Artillery

Lhevinnes Love, Honor and Play for Forty Years

NEW YORK.—The Lhevinnes Josef and Rosina, who on June 20 celebrated their fortieth anniversary as martial and musical mates (you know, of course they're the world's most famous double-piano team, were having a bit of lunch in the Russian Tea Room.

As they talked, their corner of the restaurant seemed to become suffused with a warmth and delight that are un-related to the heat and glare of West Fifty-Seventh street. It was like the soft warmth and cool light of a sun-spattered autumn woods. An occasional breeze, the crackling of twigs, the rustle of leaves, the liquid roulade or impish call of a bird, and always a bright peace.

"He's an adorable man," said Mrs. Lhevinne. She's plumpish, black-haired, dark-eyed and, though she's modishly dressed, she somehow reminds you of a dear mama in a tintype of the Nineties. "He's an adorable man, but he hasn't a nickel's worth of practical sense." Mr. Lhevinne, who has the brow of a philosopher, the eyes of a poet, the smile of a gentle ironist and the appetite of a school boy, continued eating his borscht.

"Next week," said Mr. Lhevinne, "I'm going on a month's vacation. Rosina is going back to Denver to see our daughter and after that to California to see our son. But I am going to Portage, Wis., We've friends there, they have fixed up a place for me. They call it Josef's tower. Downstairs I have my piano and on the roof my telescope. In the daytime I practice and fish—and at night I look at the stars. A wonderful life."

He put down his fork and knife and played an imaginary piano on the table. "No matter where he is," says Mrs. Lhevinne, "He's always practising. He's invented a whole set of finger exercises you can do away from the piano to keep your hands limber."

"In the train, one time, coming from Denver," Mrs. Lhevinne said. "We were doing this for hours. I heard a woman whisper to her companion, 'Don't look now, but those poor people over there are deaf and dumb. Then we read for a while. Josef has also invented a set of eye exercises to relieve the strain after reading. So there we sat, wiggling our fingers and rolling our eyes. The woman said to her companion, 'Good Lord, they're not only deaf and dumb but crazy too!"

The Lhevinnes have been married forty years, but they're known each other a good deal longer. "When we were married," said Mrs. Lhevinne, "our friends told us it couldn't possibly last. They predicted that we'd be disvorced in a year. Two such totally different artistic temperaments, they though, could never hit it off. But we fooled them, didn't we Josef?

Italian Editor Denies Duce Wars on Jews

Terms Reports "Fantastic News"

NEW YORK.—Jews in Italy will be able to continue to live with complete tran-quility in Italy and its territories, according to Generoso Pope, Editor and publisher of the Il Progresso Italo-Americano Corriere d'Arerica.

Mr. Pope declared that he had "new and more precise information" which enabled him to state that Mussolini would never "molest the Jews" provided they respected, as in the past, the laws of the country."

"The fantastic news, therefore, that has appeared recently in the press concerning expulsions, expropriations and exclusion of Jews from the professional, commercial and industrial fields, should be denied," he concluded.

He called the exaggerated and fantastic stories published on this subject "a political screen to damage Italy."

"For Quality and Service"

E. S. Crandall's Dairy

Properly Pasteurized
MILK and CREAM

A friend to the Jewish People

12 Lowell Ave. WEst 4358

CAMP WUNNISHAUNTA
WOLFEBORO, N. H.

NEW SHOWS
SURFACED TENNIS COURTS
CANOES — ROWBOATS
We Please Your Palate
BIG PROGRAM arranged by large Social Staff
A never to be forgotten good time
ASK A WUNNISHAUNTAN
Make Reservations by Deposit Now
S. Brickman Wolfeboro 184

FRITZ' Camp *On Beautiful Lake Ossipee*

CENTER OSSIPEE, NEW HAMPSHIRE
In the Heart of the Mountains
* Excellent Food
Social Activity
* Tops in Entertainment
* Real Folks
* Sandy Bathing Beach
Write to camp for Descriptive Booklet

STOP PROCRASTINATING

Check up on your insurance. Are you and your family adequately protected in case of Accident, Sickness, Fire, etc.?

OUR BUDGET PLAN WILL ENABLE YOU TO INSURE... AND PAY AT YOUR CONVENIENCE

EDWIN S. SOFORENKO
and MORTON SMITH
Representing
INSURANCE UNDERWRITERS, Inc.

Pine Shore House

THE FRIENDLY CAMP H. KAUFMAN, Mgr.
DOVER, N.H.

* RIDE
* SWIM
* TENNIS
Labor Day Special from Saturday lodging up to Monday supper, $8.00. No transportation.
Rosh Hashonah holiday services, $3.50 per day. No transportation.
No reservations accepted for either or Rosh Hashohan Holidays without deposits. Send direct to camp.
* FISH
* GOLF
* DANCE

Happiness - Comfort - Relaxation - Excellent Food

Young Painter Blase' About This Thing Called Art

NEW YORK.—Seemingly bored by all the attention, Alfred Cohen, 8-year-old Jewish boy whose 44 tempera pictures are being exhibited at the Bronx House, acted a bit annoyed this week when interviewed.

Questions about painting were parried with such remarks as, "My favorite game is baseball. I play third base."

The boy began painting only a few months ago, under the instruction of Philip Bobel of the Federal Art Project.

His work has been so unusually fine that it is difficult for observers to believe that the paintings he turns out are done entirely by him. Alfred doesn't think very much of some of his paintings.

In spite of the fact that they have been highly praised by many adults who have seen them, he insists that some of them are "no good," even going so far as to say that one of them is "crazy."

Artistic talents seems to be an inherent family trait with the Cohens. Alfred's father also paints, although on a bigger scale than his son. He's a house painter.

Survey Shows Jobs Rated Above Religion

NEW YORK.—Jews place a greater reliance on the need for increased security for the people of all nations rather than on the need for more religion as compared with Protestants and Catholics, it is revealed this week in a survey published in the August issue of Fortune Magazine.

The survey shows that 69.6 per cent of Jews queried urged more economic security as compared with 48.3 per cent of Catholics and 39.4 per cent of Protestants.

The Protestants lead in urging more religion, 40.8 per cent of those queried holding more religion to be the world's paramount need, as compared with 32.6 per cent of the Catholics and 10.4 per cent of the Jews.

INVITES REFUGEES

MEXICO CITY.—Denying that his government is anti-Semitic, President Lazaro Cardenas has announced that he is inviting technicians, scholars and scientists from Germany, Austria and Spain, the first 21 of whom are already on their way. The statement was made in an interview in Jalapa, Veracruz.

Intensify Campaign For Security Fund

Yishuv Approves Self-taxation Plan

TEL AVIV.— A self-taxation campaign to provide funds for the intensified security needs of the Jews of Palestine was launched here following a conference held by the Yishuv Committee appointed by the Vaad Leumi to represent all factions of the nation's Jewry.

Termed a "Kofer Hayishuv" campaign, the aim of the drive is to raise adequate funds for security, with the scale of contributions varying with the personal income of the giver.

Three-fourths of the amount raised are to be set for rural defense purposes. In a separate statement on the recent situation, the committee unanimously endorsed the behavior of the Yishuv as constituting a courageous defense, with no retaliation against innocents.

Representatives of Tel Aviv, Jerusalem, Haifa the Farmers' Federations, the Histadruth and the Agudath are included on the committee.

Americans Lead Refugee Relief

LONDON.— American men will take the chief directors' roles of the work of the International Refugee Committee which meets Wednesday at the Foreign Office, it was reported this week. Thirty-one nations have been invited to attend.

Lord Winterton will be named chairman of the committee, it was reported, with Myron C. Taylor, of the United States; Senator Berenger, of France; Thomas A. Le Breton, of the Argentine, and a prominent citizen of the Netherlands as vice chairman.

George Rublee, of the United States probably will be named executive director, it was reported, and will have an American assistant.

Boy Exile From Reich Is Suicide

Peekskill, N. Y.—Homesick, unable to speak English nor to participate in group games, Edward Prager, 15-year-old son af Jews who had emigrated from Germany, fled from the Hecksher Camp last week and was found dead five days later in the woods. He had hanged himself with the belt of his camp uniform. His father, a chemist who lives in Brooklyn, had sent the boy to camp to learn the American ways.

Beavers' Pool Dirty Enough for Hitler

TORONTO.—"As far as I am concerned the German consul can go to hell. You can tell him that yourself. If you give me his address I will tell him myself. Tell him the people of Canada are not going to do the goose step for him or anyone else."

In those blunt words Alderman William Croft replied this week to a protest by C. G. Kroop, German consul, to Mayor Ralph Day against Croft's remark, following an inspection of the Toronto zoo, that its beavers' pool was so dirty "the only thing I'd put in there would be Hitler."

Monastery Scene of Yiddish Film

NEWTON, N. J. — On the grounds of the 400-acre estate of the Catholic Monastery owned by the Benedictine Fathers in Newton, N. J.,the Collective Film Producers, Inc. this week began rolling their cameras for their forthcoming production of "Yankel Der Schmidt," with Moishe Oisher, popular young actor and singer in the stellar role.

A complete European village has been built at the Catholic monastery, which will be the arena of action over 150 members of the cast and the Hollywood technical crew.

SELLING FAST!

YOU BET THEY ARE!-BECAUSE THEY'RE THE SENSATIONAL NEW

Emerson

WORLD'S BIGGEST SELLING LITTLE RADIO

Here's PERFORMANCE in a Small Radio that Will Actually Amaze You

Here's Tone Beauty that is Startling . . . Power . . . Smart Styling . . . America's Biggest Radio Value!

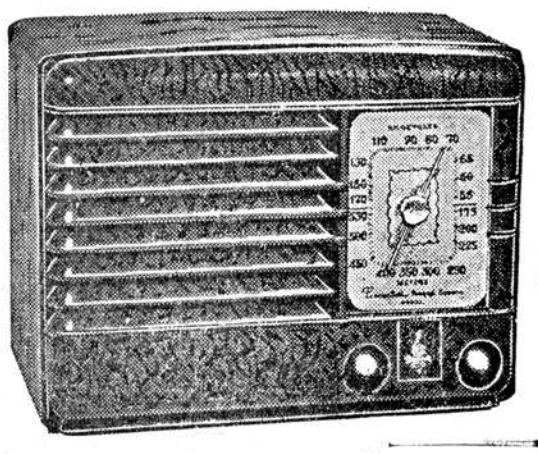

5-TUBE (Incl. Ballast Tube) AC-DC
Standard Broadcasts and Police Calls
with "MIRACLE TONE CHAMBER"

Don't be misled by the modest price of this amazing little radio. Its performance actually surpasses many radios costing twice as much. Look at these quality features:

$9.95 Model BM-206

- Electro-Dynamic Speaker
- Automatic Overload Control
- Built-in Antenna
- Full Vision Gemloid Dial
- Beam Power Tube
- Cabinet of bakelite walnut

American Broadcasts, Police Calls, Amateur and Aeroplane Stations—
6-TUBE (including Ballast Tube)
AC-DC Superheterodyne
with "MIRACLE TONE CHAMBER"

Another outstanding Emerson value is this new 1939 6-tube table model. Its "MIRACLE TONE CHAMBER" gives it a beautiful tone—and its amazing power brings in more stations with greater clarity and less interference. Features include:

$19.95 Model BJ-200

- 6½" Dynamic Speaker
- Automatic Volume Control
- Built-in Antenna
- Beam Power Tube
- Full Vision Gemloid Dial
- Attractively designed walnut bakelite cabinet.

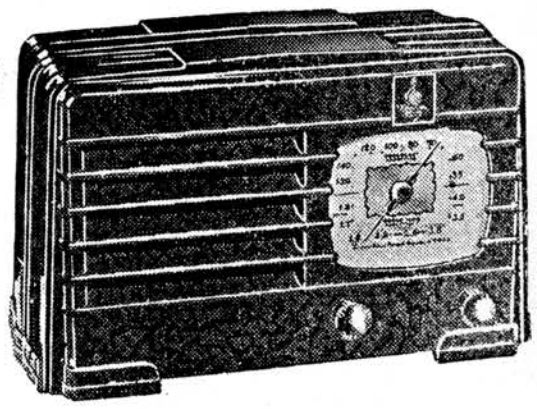

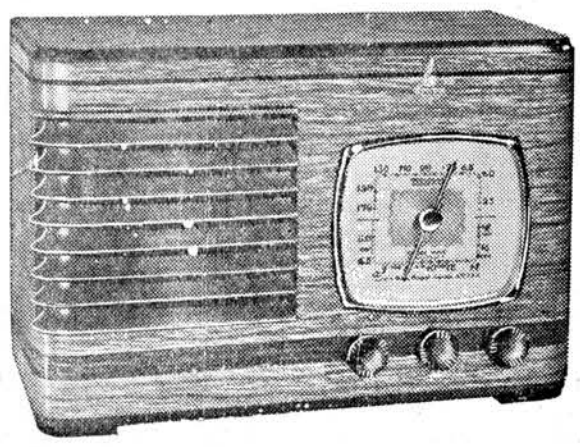

American and Foreign Broadcasts and Police Calls
6-TUBE (including Ballast Tube)
AC-DC Superheterodyne
with "MIRACLE TONE CHAMBER"

You will get plenty of foreign broadcasts if you want them, on this marvelously efficient Emerson — with clarity and volume you would scarcely dream possible. Features include:

$29.95 Model BF-204

- 6½" Dynamic Speaker
- Automatic Volume Control
- Tone Control
- Beam Power Tube
- Gemloid Dial

and many other advanced Emerson features. Beautiful hand-rubbed walnut cabinet.

Come in. Hear and see these sensational new 1939 Emerson models. They will open your eyes.
There's an Emerson for Every Purse and Purpose from $9.95 to $169.95

PAY 50c WEEKLY

GERBER'S
116 MATHEWSON ST.

PAY 50c WEEKLY

NOW OPEN

A private preserve of 5500 acres in the White Mountains. Four lakes . . . 90 miles of riding trails . . . Golf, Tennis, Fishing, all water sports.

Music . . . Divertissements. A noted cuisine (Dietary Laws).

YOUR HOSTS, The Family Jacobs
RESERVATIONS SUGGESTED

LAKE TARLETON Club
PIKE • NEW HAMPSHIRE

SUNSET LODGE

has the pleasure of announcing . . .
DANCING & ENTERTAINMENT
every Wednesday, Saturday & Sunday evening with an All Star Revue every Sunday nite Starring

IRVING BERKE
New York's most clever and personality
Master-of-Ceremonies
Boston's Brightest Prospect for the Great White Way
Featuring Sandy and his Swingcopators
Tennis - Handball Courts - Boating - Swimming
New England's most modern and finest Kosher Hotel under the personal supervision of Mrs. Mae Dubinsky.
Tel. Sharon 616 Sharon, Mass.

The Jewish Herald

The Jewish Home Newspaper of Rhode Island. Published Every Week in the Year by The Jewish Press Publishing Company.

Walter Rutman, Editor; Jacob Leichter, Advertising Manager

76 Dorrance St. TEL. GAspee 4312 Case-Mead Building

THE JEWISH HERALD invites correspondence on subjects of interest to the Jewish people but disclaims responsibility for an indorsement of the views expressed by the writers.

Entered as Second-Class Matter at the Post Office, Providence, R. I., Under the Act of March 3, 1879
Subscription Rates:
Five Cents the Copy. By Mail, $2.00 per Annum

JEWISH CALENDAR

5699-1938

Rosh Chodesh Elul.....Sunday, August 28

5698-1938

Rosh Hashonah.....September 26

Value of Nazi Bunds

Does Germany want the good will of the United States?

The answer would seem to be an obvious "No". And in the survey just issued by the Foreign Policy Association, Paul H. Taylor shows why.

Even if the major issue of persecution of Jewish and other minorities in Germany did not exist, Taylor notes that German propaganda methods are as clumsy and stupid as they were in the World War.

The Nazi bunds. he observes, are a perfect example of that stupidity. The bunds are unimportant in their effect upon American politics, but they are important as they give Americans a picture of divided allegiance and, as Taylor notes, "confront the American public with a miniature Fascist menace."

Just as Captain Boy-Ed and Von Papen constituted Germany's worst advocates here during the tense days of 1916-17, so do the Nazi bunds constitute, from a propaganda point of view, the worst possible advertisement for Nazism and Hitler.

From an American point of view, however, the bunds have performed a valuable service.

They have shown our people, at first hand, the grossness, intolerance and obscenity of the Nazi ideology. They have domestic proof that the revolting stories which come out of Germany are only too true.

N. Y. Post

Ben Blue Shares His Taffy Pull

HOLLYWOO.D— Police were called to a studio this week to crack Ben Blue out of a shell of hardened taffy.

Blue worked until 2 A. M. on a taffy pulling scene in "Paris Honeymoon," culminating in a free-for-all fight with taffy.

The cool night air hardened the candy and the actor was walking stiffly and brackling by the time he reached his dressing room. It had been locked. Blue yelled "Help!" and a janitor called police.

Two radio patrolmen cracked taffy off his clothes and afterward pulled it out of his hair with denatured alcohol.

Margulies To Study Palestine Outbreaks

NEW YORK.—Morris Margulies, secretary of the Zionist Organization of America, sailed last week for Palestine on the Italian liner Conte di Savoia, to study the causes of the new outbreaks of violence. Mr. Margulies was guest of honor at a farewell luncheon given by the communal and civic leaders in the newly-established Zionist Club of New York.

Spinster Defies Nazis—Disappears

LONDON.—The News Chronicle reported from Berlin that a middle-aged spinster whose shop was among those defaced with the painted inscription "Jew," instead of removing it, simply added the words, "whose two brothers died in the war fighting for Germany."

When she refused a police order to remove the sign the spinster was arrested and has not been heard of since.

UNDERNEATH IT ALL

Affable Waiter: "How did you find the steak sir?"

Dinner: "Oh, quite accidentally. I moved that piece of potato, and there it was, underneath."

Congress Meets in N. Y. Next Year

400 Delegates Plan to Attend

PARIS.—The 1939 World Congress against Racialism and Anti-Semitism will be held in New York City, it was decided by delegates to the 1938 Congress held here.

The Congress decided to alter the name of the organization by omitting the words "and anti-Semitism" to more accurately describe its full scope and purpose.

Four hundred delegates from all parts of the world attended, including Protestants, Catholics, Jews, Freethinkers, Moslems and Negroes.

Emphasis upon the rights and destiny of every human being was the keynote of the Congress. The delegates pledged themselves "to continue united and to struggle unto death against racialism and its corollary Fascism until the attacks on the rights of the people are stopped, and on behalf of human independence, liberty and dignity."

Italy Allows Jews 1 to 1000 Ratio

ROME.—The activities of Jews in Italy will be restricted to the ratio of their numerical representation in the population, it was announced this week.

It was the most sweeping move yet taken in the new Italian Aryan racial campaign.

The announcement came in a long-inspired note in Information Diplomatica, mouthpiece of the Foreign Office. It said:—

"There are 44,000 Jews in metropolitan Italy, according to Jewish statistics, which, however, must be completely controlled by an imminent special census.

"The proportion is one Jew to 1,000 Italians. It is clear that henceforth participation of Jews in the global life of the state must be kept within this ratio."

Lehman Rated Eighth As 1940 President

NEW YORK.—Governor Herbert H. Lehman ranks eighth among the Democrats with the greatest popular following among party members as Democratic candidate for president in 1940, a poll of the American Institute of Public Opinion revealed. Lehman and Secretary of Agriculture Wallace each received 3% of the votes recorded in the poll which showed Vice-President Garner, Secretary of State Hull and Postmaster General Farley far in the lead.

Benton Rosen Gets 2nd Lt. Appointment

Announcement was received this week from the War Department in Washington that Benton H. Rosen, son of Mr. and Mrs. Max Rosen of 61 Gallatin street, Providence, has been commissioned a second lieutenant in the Quartermaster Corps Reserve.

Scene Around Town

By JACOB LEICHTER

FASHION FROLICS

Women's fashions are peculiar flights of fancy
The most fantastic stretch of one's imagination
Is labeled in the smarter magazines
As an exclusive and "divinely smart creation"...

Designers set their brainstorms on the public
Fashion laughs and takes another hurdle
Like silly sheep they waddle slowly by
Obesity all dolled up in a dirndl ...

With tonque in cheek Dame Fashion tries another
A nightmare that some milliner begat
A silly little thing was nothing to it
And introduced to us—the new "Doll Hat" ...

An inch of felt, a ribbon or a feather
Two stitches here to hold the thing together
Dame Fashion winks and laughs her full again
And presto—every girl becomes a Happy Hooligan.

Leda

To illustrate the readiness with which the average persons will sign almost any petition, pranksters at Syracuse University obtained the signatures of 115 seniors to what seemed at a casual glance a petition to abolish examinations, but which was really a pledge to spend five years in a chain gang ... So don't you be one of the many to go off with half-cocked ideas about some firms discriminating against us as a people, until you have complete proof ... This office will have a complete file on the firms in question within the next ten days—so please sit tight until that time ... There's a cantor in Buffalo, N. Y., who bears the rather appropriate name of Schulsinger ... Maybe the recent heat can explain this eight-column headline on page one of the Marlboro (Mass.) Enterprise: "Unemployment at High Ebb in July." ...

LEDGEMONT DANCE

The thunder and lightning of last Saturday subsided just in time to make everything right for Ledgemont's dinner dance ... The majority of people in attendance were unanimous in labeling it one of the nicest affairs of the season ... A special nod should go to the arrangements committee headed by Burleigh Greenberg, assisted by Mrs. J. Levine, Evelyn Hornstein, Dr. A. C. Berger, Richard Loebenberg and Del Kinney (pro) ...

PERSONALITIES

With Carl Tataz and his orchestra providing smart summer rhythms, we noticed these people dancing under the stars and occasional clouds ... The Abe Flinks ... Pauline and Perry Bernstein ... the Al Bergers ... Leonard Levin ... the Leo Logans ... Al Lisker ... Max Winograd ... Alphonse Lederer ... Selma Krasnow ... Dick Loebenberg ... Dotty Golden ... Arthur Bernstingle ... Seymour Winograd ... Stan Loebenberg ... the Mac Formans ... Phyllis Norman ... Robert Klein ... Sylvia Salzman ... Elliott Paris ... Danny Miller ... Ruth Bernstein ... Archie Fain ... Evelyn Bernstingle and Harold Golden ... the Harry Woolfs ... Evelyn Josephson ... Abby Goldblatt ... the Ernst Nathans' ... Irving Abrams ... Ruth Klein ... John Sapinsley ... Lou Rosenstein ... Irving Fleishman ... Walter Gartner ... Mr. and Mrs. H: Rosenberg—and many more we didn't know ...

LOCALITIES

Frances Bander will think twice afore again she goes a-canoeing, after riding over the falls, smashing the canoe, and being towed to terra firma by her able escort ... Attention Marty Curran:—Mr. Stringer was in and we have arranged to lend our efforts to help him in his problem ... Walter Cohen parked his car in back of mine Tuesday nite—and was rewarded by it being stolen ... This week's favorite gag:—Young wife—"Well, I got my diploma from cooking school today and I've prepared this for you ... Guess what it is." Husband (sampling omelet)——"The diploma" ... Bunny Deluty Horvitz, now living in Houston, Texas, relays the info that she gave birth to twin boys—on June 27, averaging better than five pounds each ... The briss (a double header) was attended by grandpa Morris Deluty—all the way from Providence ... Ephraim Philip and Zigmund Allen are the monikers ...

OVER THE WIRES

Japaryans—There's talk that Japan is about to embark on an anti-Jewish drive to keep up with Italy and Germany ... But the Japs had better tread cautiously in the path of "Aryanism" ... Because there are eminent Japs scholars who have adduced volumes of evidence that the Japs are descendants of the Ten Lost Tribes ... The whisper is out that Walter Winchell, now on vacation, won't return to the Hearst papers ... From Hollywood comes the news that at least four studios are working on pictures with a refugee angle ... Some of the AAA's press agents in Washington have rather fancy titles ... The fellow who pushes out newspaper pictures of AAA activities, for instance, is down as a "Specialist in Visual Information." ... But he's still a press agent." ... Incidentally, not one person in ten can tell you right off the bat that the famed AAA stands for Agricultural Adjustment Administration ...

ODDITIES

Observation of a reader: "Writing a letter to the girl friend so as not to offend her and at the same time so as not to commit one's self is the best way to master English literatures." ... The World War apparently isn't yet over in Australia where Count von Luckner, Germany's heroic sea raider of 1914-18, who has already been kindly received on American and British lecture tours, ran into the blazing indignation of Australian and hastly cancelled a string of spiels ... The first Nazi paper has appeared in England ... It's called the Deutsche Zeitung and is circulated largely among German officials ... It's printed in Essen, in the plant that issues General Goering's papers ...

Hollywood Star Gets Citizenship

HOLLYWOOD.— Luise Rainer, the Jewish cinema actress who came to Hollywood a couple of years ago, Tuesday got a perfect grade in the final examination for American citizenship. In three months she will renounce her German citizenship and become a full pledged American citizen.

She seemed quite happy as she left the federal naturalization bureau. "I luff thees country—people have been goot to me here," she commented.

YOUR CAR

* WASHED
*MOBILUBRICATED

While parked at the

Plantations Auto Park

Richmond St. Opp. Loew's
Open Sunday "Till 1 P. M.
Ma. 3615

IMPERIAL

ONE BLOCK FROM PENN STATION

Truly "a preferred location"—this fine 600 room hotel offers the utmost in accessibility, comfort and economy.

32 ND & BROADWAY
NEW YORK

KAGAN & SHAWCROSS

FIRE BONDS
General Insurance
AUTOMOBILE LIABILITY

1022 NEW INDUSTRIAL TRUST BUILDING
PROVIDENCE GASPEE 6198

Athletic Contest Held At Center Day Camp

Winners Listed Picnic Scheduled

The fourth week of the Center Day Camp followed the precedent set by former weeks in daily routine. In addition to regular activities, the children were taken to the Roger Williams Park Museum and for a second time to the Boys Club Pool.

Varsity baseball team consists of Morris Feinberg, Samuel Berman, Jerome Lobel, Koster Chaperalis, Harold Schwartz, Jerome Port, Joel Rodin, Philip Schachter, and Philip Norman.

The girls baseball team consist of the following: Jackie Blotcher, Eunice Woolf, Edith Sklut, Dorothy Cournoyer, Eleanor Pearl, Irene Schachter, Shirley Pearl, Sonya Newman, and Ruth Cournoyer.

In a girls volleyball game between bunks 4 and 5, the former was the victor. Results of other tournaments were as follows: ping pong - Burton Rubin winner, Philip Norman runner-up; checkers - Harold Schwartz winner, Jerome Lobel runner-up; basketball throw - Irwin Rubin; girls checkers - Ruth Cournoyer winner, Irene Schachter runner-up.

In a girls track meet Frances Diner came in first, Shirley Hagelstein second, and Miriam Cronin third.

Plans for a final picnic to be held Monday, August 22 at Lincoln woods are being made. All children registered for the last week will be allowed to attend.

30,000 Jews Obtain Visas in Austria

VIENNA. — The newspaper Wiener Neueste Nachrichten reported that 30,000 of 40,000 Jewish applicants have obtained visas to leave the country.

It was reliably estimated that 25,000 Jews already have left, and that the International Refugee Committee in London was making efforts to speed up the orderly departure of more.

A special passport office for Jewish emigrants was established in July. One day's record during the month was the granting of 692 applications out of a total of 1,117.

CASTLE
THEATRE

Sun., Mon., Tues., & Wed.
"THREE BLIND MICE"
"Port of Seven Seas"

Thurs., Fri., & Sat.
"Woman Against Woman"
"Hunted Men"

War Vets Get Special Plates

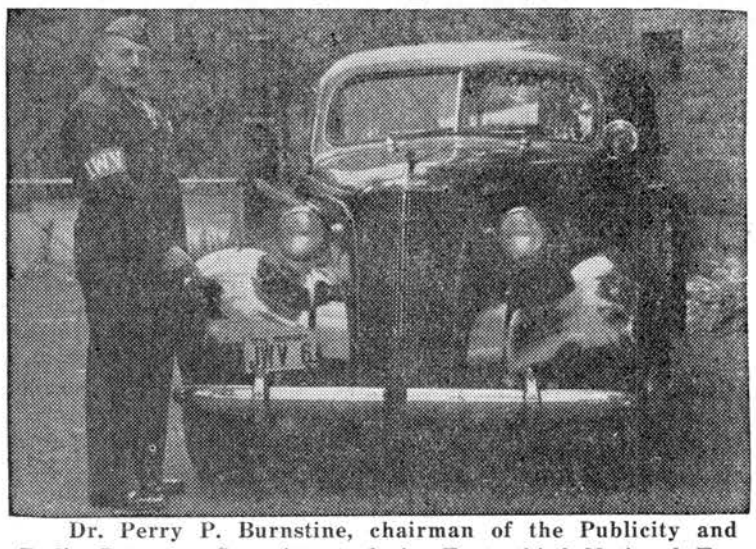

Dr. Perry P. Burnstine, chairman of the Publicity and Radio Program Committee, of the Forty-third National Encampment Committee of the Jewish War Veterans of the United States, pointing to the special Michigan automible license plates issued to all members of the Jewish War Veterans in Michigan. Samuel J. Leve, general chairman, put over the unique achievement when he got the Michigan Bureau of Motor Vehicles to issue the special license plates to members in honor of the J. W. V. Convention to be held in Detroit, September 2nd to 5th.

Grocer Hits on Novel Idea To Collect Past Due Bills

CAMDEN.—To save his business, Robert Bierbaum, proprietor of a credit grocery, hit upon an idea that appears to be worth more than a flock of lawyers or bill collectors.

He posted a list of debtors in his grocery window and promised to list others on the sign each day. The sign was headed:—"Owing to bad debts this store is forced to close."

He posted only fifteen names out of several hundred debtors, for amounts from $10 to $15, but there was a wild rush by credit customers to get under the wire before he named them. Some of the accounts posted, he said, were three to four years old. Mr. Bierbaum's telephone jingled as customers called and made arrangements to pay. Several of the names were scratched off.

"Most of the bills had been run up by customers I staked during strikes," Mr. Bierbaum said. "When the strikes were settled they either did not get their jobs back or forgot about me. It is not my idea to embarras anyone willing to pay, evn if only a little at a time, but I must do something to protect my business."

Give Orders to Raze 2 Jewish Buildings

NUREMBERG, Germany.— Lord Mayor Willy Liebel of Nuremberg announced this week orders had been given to raze the Jewish synagogue and administration building of the Jewish community near the famous Hans Sachs Place.

The synagogue was built in 1869. Liebel expects its demolition before the annual Nazi party convention next month.

The Lord Mayor said he was compelled to seize the synagogue because the Jews refused to sell it to the city. He added the Jews still have another synagogue seating 500 and that they should repeat their services each holiday until all worshippers are accommodated.

ITALY STARTED GHETTO

The Jewish quarter in Venice was called ghetto because it lay in the vicinity of a cannon foundry, which in Italian is termed GHETA. The term soon came into general usage to designate Jewish quarters.

Financial Backer of Nazis Dead at 91

BERLIN.—Karl Wilhelm Emil Kirdorf, commonly termed "Germany's Rockefeller" and often called the financial backer of the Nazi Party, is dead here at the age of 91.

An ardent enemy of the post-war Social Democrats, the mining titan threw in his lot with Adolf Hitler in 1927, when he arranged a meeting with the then comparatively unknown campaigner and introduced him among industrialists circles.

The Fuehrer and other ranking members of the Nazi Party showed their appreciation of his friendship last year by paying him a 90th birthday visit at his home in Mulheim, Ruhr.

First Lady Visits Thrift Mart in N. Y.

NEW YORK.—Making an unannounced visit to Thrift Mart, a permanent thrift shop operated by the New York Women's Division of the Joint Distribution Committee for the benefit of Jews overseas, Mrs. Franklin D. Roosevelt was shown through the building by Mrs. Clara Rosenbluth, director. The First Lady went from counter to counter inspecting merchandise.

ODD FACT

Before 1181 a number of English Jews ranked as knights.

Typewriters
Adding Machines
• Rented • Sold
• Repaired
QUALITY and SERVICE GUARANTEED
Capitol Stationery Co., Inc.
33 Weybosset St., Prov., R. I.

MacDonald Visits Palestine Secretely

Terrorism Topic of Conversation

JERUSALEM.— Malcolm MacDonald, British Colonial Secretary, paid a secret two-day visit to terror-ridden Palestine, authorities disclosed this week.

The Colonial Secretary arrived by air to confer with officials on general security measures, but strict secrecy was observed to protect him while he was here.

Unrecognized, he mingled with the Jews and Arabs in Jerusalem's old city and flew on an inspection tour over a large area of Jerusalem, where Jews and Arabs are on a virtual guerrilla wartime footing. Officials declared Mr. MacDonald's visit had no political motive.

An Arab was killed and eight persons were wounded today by a bomb which exploded in a vegetable market in Tiberias. A second bomb exploded near Peace St., but there were no casualties.

Paper Calls Action "Defense Measure"

ROME.— Premier Mussolini's newspaper at Milan, Il Popolo d'Italia, explained this week that a prohibition against Jewish foreign students was a defense measure necessitated by an influx of Jewish refugees from Germany, Danubian and Balkan countries.

The paper declared that many of these came to Italy with tourist documents and with scanty funds. "They then try to establish themselves in our territory, protected by solidarity and assistance from Hebrew racism." the paper said. "Thus, it happened, that to make room for foreign Iraelites, Italian workers and employees have been let out."

Gen. Smuts Backs Weizman on Partition

CAPE TOWN.—Minister of Justice Jan Christian Smuts, referring to the proposed partition of Palestine at a Zionist banquet, declared: "I range myself behind (Dr. Chaim) Weizmann and those knowing more about it. I bow to their judgment."

General Smuts said he looked forward to relaxation of Palestine immigration restrictions as a result of the Evian refugee aid conference. Regarding persecution in Europe, he asserted that he had sufficient faith in humanity to believe that the present state of intolerance would not last.

Co-Chairman

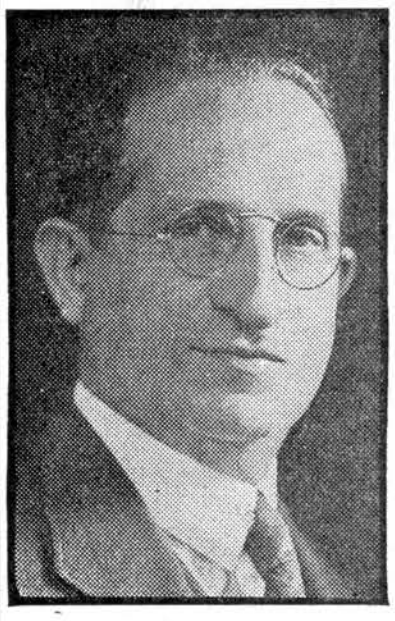

SAMUEL MAGID

Felder Announces Committee Members

Mr. Magid and Max Siegel are honorary co-chairmen for the annual carnival of the Jewish Home for the Aged of Rhode Island to be held on the grounds of the Home from September 10 to September 17, inclusive.

Jacob Felder, chairman of the Carnival Committee, has announced a committee of 200 members, a few of which follow. Additional names will be published in a later edition of The Herald.

Saul Abrams, Walter Adler, David Agronick, Herman J. Aisenberg, Benjamin L. Alper, J. Anhalt, Charles A. Backman, Herman H. Baker, Morris Beranbaum, Dr. Ilie Berger, Max Berman, Barney Bernard, Mr. and Mrs. Bert Bernhardt, Max Berry, Mrs. Joseph B. Black, Abraham Blackman, Maurice W. Bliss, Charles Bolotow.

Samuel Bomes, Samuel Borod, Max Botvin, Alter Boyman, Benjamin Brier, Benjamin Bromberg, Charles Brown, Charles C. Brown, John Brownstein, Charles Burke, Henry Burt, George M. Carson, Joseph Chernack, Dr. Leo Cohen, Nat C. Cohen, Martin Curran, Arthur I. Darman, Mrs. Samuel N. Deutch, Dr. Philip Dorenbaum, Joseph Dressler, Horace Dryfoos, David Dwares, Jacob E. Edestein Nathan Eugene, Morris Espo.

INSURANCE
J. Ernstof, Inc.
94 Dorrance St.

Forcasting FUN for Everyone at
Crescent Park

TODAY
WORLD FAMOUS
OLD FASHIONED
SHORE DINNERS
With Watermellon
Daily Noon to 8 P. M.

CHOWDER & CLAM CAKES 60c

DANCING

AND EVERY DAY
AFTERNOON & EVENING
* Midway Fun
* Bathing - Boating
* Crescent Inn
* Knotty Pine Inn
* Free Band Concerts
EVERY SUNDAY
* Man On Midway
SPECIAL WPRO RADIO PROGRAM EVERY SUNDAY
* Pawtuxet Ferry
SATURDAY NIGHT
LADIES NIGHT - MONDAY
OLD TIMERS - THURSDAY

FREE PARKING - PICNICKING - SIGHTSEEING

Sam Lazarus *offers*
SPECIAL AUGUST SALE
of
Controlled Heat OIL BURNERS
Completely Installed
Easy Terms - 3 Years
$5.15 monthly payment
$162.50
We have taken advantage of an opportunity to purchase a quantity that makes it possible for us to make this wonderful offer.
IT IS NOW UP TO YOU TO ACT PROMPTLY, AS THE BURNERS AVAILABLE AT THIS PRICE WILL NOT LAST LONG.
CALL DExter 2440-2441
PETROLEUM SERVICE CO., Inc.
271 Fox Point Boulevard Providence, R. I.

Hitler's Financial Acrobatics Curbed

Customs Clamps Down on Brokers

NEW YORK.—Federal Machinery to counteract the financial acrobatics of the Hitler Government has been rendered ineffectual by the United States Bureau of Customs, Bernard Krosney, secretary of The Non-Sectarian Anti-Nazi League charges in the article "Playing With Fear" appearing in the July-August issue of the Anti-Nazi Bulletin.

Contrary to Section 303 of the Tarriff Act of 1930, the article charges, the Treasury Department in 1936 set the framework for a series of manipulations between American purchasers and German-owned cotton brokerage firms which act as a medium for the "aski marks" system of exchange.

"Instead of buying 'controlled marks' at a reduced value and then using them at the market value of 'uncontrolled marks'." the article states, in part, "the American importer from Germany becomes first an exporter from America into Germany of cotton or other needed merchandise. This he does by negotiating with a cotton brokerage concern in America. In other words, he buys cotton in America, sells it to a German concern, creates a credit for himself in controlled-marks and then is permitted to use those controlled-marks as uncontrolled-marks in buying the product which he seeks to import from Germany into the United States."

New Law Forces Bureau to Change

(Continued from page 1)

are to be merged into district communities.

Because of the voluntary nature of membership in Jewish communities under the new law, there will be limitations on the amount of emigration, welfare and other aid provided to members. It is understood that one way of compelling membership in the communities will be a request to Jewish relief agencies abroad to limit their assistance to emigres affiliated with Jewish communities. There will be no change in the 50-50 division of community offices between Zionists and non-Zionists.

2 Persons Injured In Auto Accidents

Two Jewish residence of this city were injured, not seriously, this week in automobile accidents. They were Jacob Opper, 86 an inmate of the Jewish Home for the Aged, and Fannie Lecht, 55, of 241 Morris avenue.

Mr. Opper, who was treated for bruises of the neck and left leg at the Rhode Island Hospital, was attempting to cross North Main street on a crosswalk at Doyle avenue last Tuesday night, but changed his mind and walked north on the trolley tracks. He was struck by a car operated by Tooma Anter, 48 of Central Falls. After treatment at the hospital, he was returned to the Home.

Mrs. Lecht receivd injuries when the car in which she was riding, operated by Aaron L. Lecht, 17, of 241 Morris avenue, was in collision last Tuesday night at Trinity Square with an automobile driven by William F. Monroe, 50, of Apponaug, Mrs. Lecht was treated by Dr. Richard S. Arlen for abrasions of the back of the head and bruises of the left forehead.

Radio Speaker

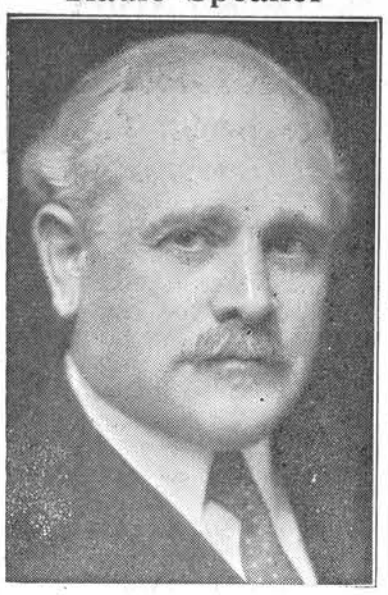

Rabbi SIDNEY GOLDSTEIN

Rabbi Sidney E. Goldstein of the Free Synagogue in New York City, noted authority in the field of marriage and the family, will discuss problems of home-building with the nation's youth on the weekly "Call to Youth" broadcast tomorrow morning (Saturday, August 13.) The "Call to Youth" is sponsored by the Union of American Hebrew Congregations and is carried every Saturday morning at 11 o'clock, Eastern Standard Time (12 noon, E. D. S. T.) on the coast-to-coast Blue Network of the National Broadcasting Company.

Arab Bands Slay 3 British Officials

(Continued from page 1)

have been hanged at Acre prison in the last year under military court sentence.

Officer Dayeth, attached to Nures-Shem prison, was shot dead near Tulkarem as he rode to Tel Aviv with his wife, who was slightly injured. An Arab band ambushed a three-man police patrol near Hedera, killing a sergeant and slightly wounding a constable.

WELFARE FUNDS

Since 1935, 69 new Jewish welfare funds have been organized in communities in the United States and Canada, it is disclosed in the "1938" Directory of Jewish Federations, Welfare Funds and Community Councils," just published by the Council of Jewish Federations and Welfare

Personal

Quebec

Mrs. Max L. Grant and her daughter, Miss Roberta Gardner Grant are spending the remainder of the summer at Manoire Richelieu, Murray Bay, Quebec.

Gives Lawn Bridge

Mrs. Hyman Brosofsky entertained last Tuesday afternoon at a bridge, given on the lawn of her Barrington Beach home. Proceeds of the bridge are being used for the benefit of the Sisterhood of the Ahavath Sholom Synagogue of Pawtucket and Central Falls. Refreshments were served and prizes awarded.

Wedding Anniversary

Mr. and Mrs. William Newman of Robinson street celebrated their thirteenth wedding anniversary on August 11.

Anniversary Dinner

Mr. and Mrs. David Spivack of this city were feted by their daughters at a dinner last week, honoring them on their twenty-sixth wedding anniversary. The couple was the recipient of many gifts and good wishes from friends.

Return From Cleveland

Mr. and Mrs. Morris S. Waldman of Modena avenue returned last week-end from Cleveland, where they attended the Lawyer's Convention. Returning with them was Mrs. J. L. Feiner of Cleveland, sister of Mrs. Waldman.

To Marry Sunday

The marriage of Miss Celia Alprin, daughter of Mrs. G. Alprin of Orms street, to Harry Fishman, son of Mr. and Mrs. Morris Fishman, will take place on Sunday afternoon at Zinn's Restaurant.

Entertain For Guests

Mr. and Mrs. I. Singer entertained last week-end for Mr. and Mrs. Charles Silverman of New York, Mrs. Leon Rosenfield and Emanuel Rosenfield, also of New York.

Entertain For Son

Mr. and Mrs. William Harris entertained last Saturday night at a hot dog roast at their Barrington Beach home in honor of the convalescence of their son from a recent operation.

Guests in attendance were Dr. and Mrs. Llie Berger, Mr. and Mrs. Martin Golden, Mrs. Jonas Goldenberg, Mr. and Mrs. Abe Nelson of Central Falls. Mr. and Mrs. Alvin Rice, Mr. and Mrs. Isaac Rice, Mr. and Mrs. Albert Weiner and Mr. and Mrs. Alex Weiner.

Nazis Drop Term "Aryan" in Laws

BERLIN.—The term "Aryan," which in Nazi parliance has become synonymous with anti-Semitism, was officially abandoned by the German government, the first to erect it into an official policy, when Minister of the Interior Wilhelm Frick announced that the use of the word "Aryan" would be discontinued in new laws issued by the ministry.

The change was explained on the ground that "Aryan" in linguistic terminology, is inexact, since the people of "non-Aryan" races may speak "Aryan" languages, and vice versa. In place of "Aryan," future decrees will employ the phrase "of German or cognate blood."

Big WEEK END Savings!

Every Saturday from 7 P.M. until Monday morning at 4:30 A.M., most out-of-town telephone rates step way down. You get big savings on many calls. For instance, you can telephone 96 miles for only 35c* — 116 miles for only 40c* — 140 miles for only 45c*. *3 minute station-to-station rates.

TELEPHONE

The UNION of ORTHODOX JEWISH CONGREGATIONS OF AMERICA puts its seal of approval (U) on more than 50 HEINZ products

HEINZ VEGETARIAN OVEN-BAKED BEANS

Heinz (U) FOODS 57

★ TED HUSING CONNIE BOSWELL RICHARD HIMBER and GUEST STARS "Monday Night at Eight" Columbia Broadcasting System ★

AGED . . .

fully aged . . and that's another reason for Narragansett's famous New England Character and Taste.

FAMOUS Narragansett LAGER & ALES

Pale Ale · BANQUET ALE · Select Stock Lager